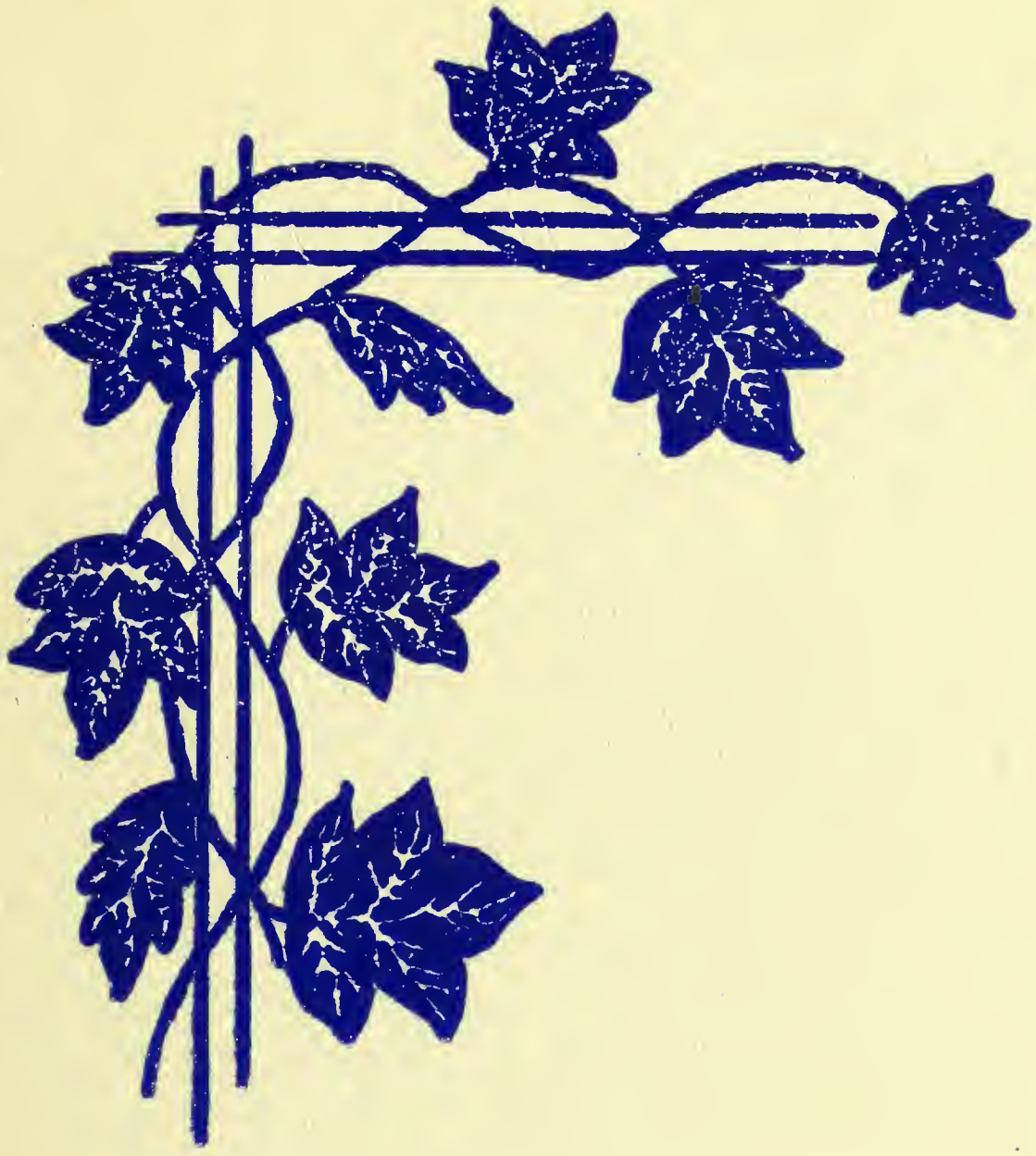

ALEDA '52

WESTFIELD STATE COLLEGE
3 0386 0025 9474 2

Library State College Westfield, Mass.

Digitized by the Internet Archive
in 2012 with funding from
Federally funded with LSTA funds through the Massachusetts Board of Library Commissioners

http://www.archive.org/details/tekoa30west

The Tekoa

'52

". . . silent guardian of the valley and the towns. Suns rise — and set again; flowers blossom and fade away; tides wash in and go out to sea: human life hums—and is still: but I—I am steadfast—and in my heart dwells love for the well being of my valley. I am Mount Tekoa—the silent watcher."

ELEANOR R. MOSELY, '23

Tekoa Staff

Editor-in-Chief	Barbara M. Prince	'52
Assistant	Marion Coach	'53
Business Managers	Margaret Egan	'52
Assistants	Constance Baush	'53
	Cac Neary	'53
Photograph Editor	Patricia O'Donnell	'52
Assistant	Gloria Lambert	'53
Literary Editor	Phyllis O'Leary	'52
Assistant	Jean Hughes	'53
Art Editor	Robert Foley	'52
Assistant	Mildred Zombick	'53
Clerks	Phyllis Paradysz	'52
	Janet Sullivan	'52
	Shirley Bowne	'52
Assistants	Phyllis Mineo	'53
	Elaine Tomlian	'53
Faculty Adviser	Professor Conlin	

Dedication

"The silence that accepts merit as the most natural thing in the world, is the highest applause." With the words of Ralph Waldo Emerson, we dedicate in silent appreciation this, our yearbook, to you—

EDWARD B. WELCH

The President's Message

Memorandum June 8, 1952

To: The Class of 1952
From: President E. J. Scanlon

The class of 1952 has completed its tour of duty in preparation for a career of professional service in the field of teaching. You are now ready to assume duties as enrolled members of the teaching profession.

In the light of your preparation a glowing image of the future should float before your vision. In fancy you see the future clergymen, doctors, lawyers, businessmen, teachers, bankers, manufacturers, nurses, tradesmen, and elective officials who will make the laws. Before them you stand daily to impart to them the knowledge, skills, ethical principles and spiritual values which will prepare them to reach their appointed goals in life. To each and every one of them success will come in exact proportion to the effort you make in bringing about the desired results. Keep ever before you this image of these little seekers after knowledge and truth.

As you leave these portals, carry to every community the ideals of your Alma Mater. Be ever grateful to her for your successes. Return to her in time of need.

EDWARD J. SCANLON

EDWARD J. SCANLON

President of the State Teachers College at Westfield

Members of the Faculty

ERNA M. BAYLESS,
B.S., M.ED.
117 Hampden Street
West Springfield, Mass.
Health Education, Hygiene
"Good health derived from ways we live,
Does ever the best complexion give."

RUTH Y. BERRY, B.S.
Granville Road
Westfield, Mass.
Librarian
"Skip o'er your days of loss and pain
To dwell on those of joy and gain."

FREDERICK S. CONLIN,
A.B., A.M.
44 Talcott Avenue
West Springfield, Mass.
English
"As we strive for better, day by day,
We inspire others in a similar way."

JOHN J. DONOVAN,
B.A., M.A.
423 Highland Avenue
Waterbury, Conn.
English, Sociology
"Bear this in mind and early learn it,
The world owes us only as we earn it."

E. LOLITA EVELETH,
B.S., M.A.
20 King Street
Westfield, Mass.
Fine and Industrial Arts
"Far better excel in some great thing,
Than to have the heritage of a king."

THERESA J. LAMMERS,
B.S., M.A., Ed.D.
69 Court Street
Westfield, Mass.
Science
"Moderation is the silken string running through
The pearl chain of all virtues."

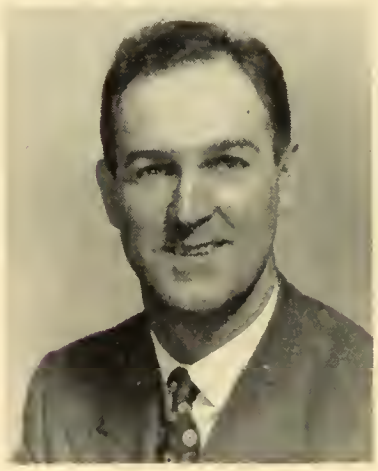

WILLIAM A. KEAN,
B.A., M.Ed., M.A.
32 Gardena Street
Brighton, Mass.
English
"Whence all thy learning? hath thy toil
O'er books consumed the midnight oil?"

J. VEY MERRILL, M.Ed.
21 High Street
Westfield, Mass.
Director of Training
"And some there be that by due steps aspire
To lay their just hands on that golden key."

CECILIA C. SEYMOUR,
B.S.E., M.Ed.
26½ Crown Street
Westfield, Mass.
Music, English
"Glee is contagious, if we but knew it,
Some one sings, then we all do it."

MARTHA M. TOBEY,
A.B., M.A.
33 Mill Street
Westfield, Mass.
Mathematics
"If we would have our deeds endure
The foundations first must be secure."

LILLIAN H. WALLACE,
B.S.E., M.A.
61 Western Avenue
Westfield, Mass.
Geography, Psychology
"Kind words and deeds in ways we live
May unto the world a moral give."

EDWARD B. WELCH,
B.A., M.A.
20 West School Street
Westfield, Mass.
History
"Luck may place us on fortune's stair,
But effort only keeps us there."

EDWARD H. NIMS, Ed.M.
Loring Lane
Westfield, Mass.
Principal of Training School
"The golden rules of earth are few,
Yet colossal is the good they do."

ALICE R. AVERY
56 Jefferson Street
Westfield, Mass.
Kindergarten
"Now, more than ever, we need the light
To guide us along in ways of right."

VIOLA E. BETTINGER, M.A.
63 School Street
Westfield, Mass.
English, Grades 7 and 8
"To assist some worthy one in need,
God doth reward as the deed."

ELLEN A. FULLER, B.S.Ed.
24 Pearl Street
Westfield, Mass.
Second Grade
"Happiness may come from little things,
As streams are formed from tiny springs."

FLORA S. HEALD, B.S.Ed.
69 Court Street
Westfield, Mass.
Sixth Grade
"Whose slogan in life:
'I will succeed,'
Is one who seldom dies in need."

JENNIE B. LESNIAK,
B.S.E., M.S.
119 Highland Ave.
Westfield, Mass.
Fourth Grade
"To uplift humanity and lessen its woe
Are the greatest problems that we know."

JULIA LUCIA, B.S.Ed.
6 Ford Avenue
Westfield, Mass.
Fifth Grade
"Those who are of the jovial trend,
Do seldom lack an admiring friend."

MARY A. MAHER,
B.S.Ed., M.S.
24 Atwater Street
Westfield, Mass.
Fifth Grade
"Always on youth retain your hold,
'Twill long delay your growing old."

VIRGINIA I. MALLORY,
B.S.Ed., M.Ed.
24 Bush Street
Westfield, Mass.
Sixth Grade
"Tho you have ability of high degree,
'Twill be weak without opportunity."

LOUISE P. WADE, B.S.
20 Pearl Street
Westfield, Mass.
Third Grade
"So live the day that evening can
Fear not the frown of any man."

ELLA G. WALLACE,
B.S.E., Ed.M.
11 Holland Avenue
Westfield, Mass.
General Science,
Grades 7 and 8
"No better crop can a nation raise
Than men and women of sensible ways."

MARJORIE M. WILLIAMS,
Ed.M.
83 Silver Street
Westfield, Mass.
Mathematics,
Grades 7 and 8
"All skies are alike, a wise man said,
To him who prepares for things ahead."

ANNA C. SABOL
11 State Street
Westfield, Mass.
Registrar
"I live not in myself. But I become
A portion of that around me."

AGNES MYERS
24 Belmont Avenue
Westfield, Mass.
Clerk
"Though greatness in a life is done,
There's always something still unwon."

SENIOR CLASS

Daniel J. Szelag

10 Court A.

Chicopee, Massachusetts

Birthday: October 7

PRESIDENT

"An able man shows his spirit by gentle words and resolute actions."

Daniel J.; that is . . . it's a fact . . . our president . . . clear thinker . . . if it's Math, Danny knows the answer . . . his family, Gladys and Daniel M. . . . rare taste in music . . . bow tie exponent . . . "Stanley Park would be fine, Mrs. Wallace."

Who's Who in American Colleges and Universities (4); Student Council (3, 4), Secretary (3, 4); Class President (3, 4); Delegate to Eastern States Association of Professional Schools for Teachers, New York City (4); Delegate to New England Teachers' Preparation Association, Swampscott (4); Science Club (2, 3); M. A. A. (1, 2, 3, 4), Varsity Baseball (1, 2, 3, 4); Varsity Basketball (1); Intramural Football (1, 2, 3, 4); Intramural Basketball (2, 3, 4); Commuters' Club (1, 2, 3, 4); Class Show, Co-director and Entertainer (3); Newman Club (2, 4); Christmas Play (2, 3).

Patricia A. Keane

185 Wellington Street

Springfield, Massachusetts

Birthday: March 11

VICE-PRESIDENT

"Wisely and slow; they stumble that run fast."

Sylvan grace . . . kind outlook . . . restraint in voice and manner . . . student of merit . . . presence plus . . . fascinating giggle.

Golden Key Club (1, 2, 3, 4); Art Club (1, 2, 3); Fashion Show (1, 2, 3); Glee Club (1, 2, 3, 4); "Meet Arizona" (2); Glee Club Quartet (3, 4), Librarian (3); Christmas Contata (1, 2, 3, 4); Westek (3, 4), News Editor (4); W. A. A. (1, 2, 3, 4); Bowling (1, 2); Field Hockey (1, 2); Tennis (1, 2, 3, 4); Basketball (1); Dickinson Hall (1, 2, 3, 4); May Day (1, 2, 3, 4); Class Show, "Teachers Are People" (1); Entertainer (3); Newman Club (1, 2, 3, 4).

Grace A. Fitzgerald

55 Orange Street
Westfield, Massachusetts
Birthday: February 27

SECRETARY

"Beauty and grace command the world."

Our Queen of the May . . . poise and grace . . . commuting dorm member . . . profuse notes . . . Gee . . . Ken and Gerry.

Class Secretary (3, 4); May Day (1, 2, 3, 4); Queen (3), Queen's Attendant (4); Golden Key Club (1, 2, 3, 4); Art Club (1, 2, 3); Westek (1, 2, 3); Commuters' Club (1, 2, 3, 4): Class Show, Entertainer (3); W. A. A. (1, 2, 3, 4); Field Hockey (1); Newman Club (1, 2, 3, 4); Christmas Pageant (3); "Teachers Are People" (1).

Dorothy J. Heiden

231 Morgan Road
West Springfield, Massachusetts
Birthday: October 2

TREASURER

"Time is one's best friend, teaching best of of all the wisdom of silence."

Feather-nesting at Sundown . . . glamorous glasses . . . treasures an automobile, yet . . . ready to help . . . of serious intent.

Science Club (3); International Relations Club (4); Westek (3, 4); Commuters' Club (1, 2, 3, 4); May Day (1, 2, 3, 4); Class Show (3); W. A. A. (1, 2, 3, 4); Christmas Pageant, Costume Committee (2, 3, 4).

Carolyn Donais

366 Main Street

Easthampton, Massachusetts

Birthday: July 24

Song Leader

"The man that has no music in himself is fit for treasons, strategems, and spoils."

Cee . . . our music maestress for four years . . . her song, first on our hit parade . . . sweet and lovely . . . "Is it all right if we do it this way, kids?" . . . Queen's court attendant . . . W. A. A. keeps her busy.

Student Council (4); W. A. A. (1, 2, 3, 4), President (4), Vice-President (2), Treasurer (1); Hockey (1, 2, 3, 4), Head of Hockey (3), Basketball (1, 2, 3, 4), Softball (1, 2, 3, 4), Tennis (1, 2, 3, 4), Bowling (1, 2, 3, 4); 150 point award, 275 point award; W. A. A. Conferences, Smith College (3), Fitchburg (4); Class Song Leader (1, 2, 3, 4); Golden Key Club (1, 2, 3, 4); Glee Club (1, 2, 3, 4); Librarian (2), Christmas Concert (1), Cantata (2, 3, 4), Glee Club Trio (1, 2), Quartet (3, 4); Dickinson Hall (1, 2, 3, 4); Dickinson Hall Council (2, 3); May Day (1, 2, 3, 4), Queen's Attendant (3, 4), Jester (1); Class Show (3); "Teachers Are People" (1); "Meet Arizona" (2); Cheerleader (1, 2); Christmas Host Group (1, 2, 3, 4); Fashion Show Pianist (2, 3).

Shirley M. Bowne

16 Lee Street

Springfield, Massachusetts

Birthday: February 6

Publicity Chairman

"I will strive with things impossible,
Yea, get the better of them."

I. R. C. member of long standing . . . our shorthand expert . . . red, curly hair . . . trim . . . never leaves anything undone . . . green Buick.

Tekoa (3, 4); International Relations Club (1, 2, 3, 4), President (3); Program Chairman (4); Delegate to Pioneer Valley IRC Conference, Springfield College (3), Delegate to IRC Regional Conference, Mt. Holyoke College (3); Glee Club (1, 2, 3, 4), Christmas Cantata (1, 2, 3, 4); W. A. A. (1, 2, 3, 4); Commuters' Club (1, 2, 3, 4); Class Show, Entertainer (3); "Meet Arizona" (2); Student Fellowship (2); May Day (1, 2, 3, 4); Visitation to United Nations (3).

Claire A. Brouillard

43 Kenyon Street

Springfield, Massachusetts

Birthday: December 13

"The hand that made thee fair made thee good."

Neat and sweet . . . Miss St. Michael's . . . rosy complexion . . . whist player . . . Peg's friend . . . pretty.

May Day (1, 2, 3, 4), Court (1); W. A. A. (1, 2, 3, 4); Commuters' Club (1, 2, 3, 4); Art Club (1, 2, 3); Newman Club (1, 2); Fashion Show (2, 3).

Ruth A. Chmura

124 Russell Street

Hadley, Massachusetts

Birthday: July 29

"I'll cease to strive when strength shall fail me."

Generous of heart and mind . . . go West, young man . . . mindful of details . . . Pres perfecto of the dorm . . . W. E. T. O. W. club . . . nights of laughter.

Student Council (3, 4); Westek Staff (1, 2, 3, 4), Editor-in-Chief (3), Assistant Editor-in-Chief (4), News Editor (2); Dickinson Hall (1, 2, 3, 4), President (4), Vice-President (3); Art Club (1); Golden Key Club (4); Glee Club (2, 3, 4); May Day (1, 2, 3, 4); W. A. A. (1, 2, 3, 4); Varsity Basketball (2, 3, 4); Head of Basketball (4); Class Show (3); "Teachers Are People" (1); Newman Club (1, 2, 3, 4); "Meet Arizona" (2).

Peter Clarke

76 Dwight Street

Chicopee, Massachusetts

Birthday: March 22

"The strength of truth is mine."

Clarke with an "e" please . . . Student Council president . . . and "Clarke did hit the mark." . . . weekend joke collector . . . his women, Ronnie and Valerie . . . milk diet . . . nice convertible.

Student Council (3, 4); President (4): Commuters' Club (1, 2, 3, 4), President (3); Science Club (1, 2, 3): International Relations Club (2, 3, 4); Westek (3, 4); M. A. A. (1, 2, 3, 4); Baseball (1, 2); Intramural Sports (1, 2, 3, 4); Class Show (3); "Teachers Are People" (1); Newman Club (1, 2, 3, 4); Christmas Play (1, 2, 3); Delegate to Eastern States Conference of Professional School for Teachers, New York City (3); National Student Association Conference, Boston University (3); New England Teachers Preparation Association, Swampscott, Mass. (4); Visitation to United Nations (3).

Angie B. Colapinto

92 Edgemont Street

Springfield, Massachusetts

Birthday: December 1

"Good taste is the flower of good sense."

Calm, collected, but warm . . . methodical . . . true to a promise . . . instead of sittin', knittin' . . . quiet charm.

Glee Club (1, 2, 3, 4), Secretary (4); W. A. A. (1, 2, 3, 4); Field Hockey (1, 2); Tennis (1, 2, 3, 4); Bowling (1, 2); Badminton (1, 2); Basketball (1, 2); Golden Key Club (1, 2, 3, 4); Art Club (1, 2, 3, 4); Westek (1, 2); Dickinson Hall (1, 2, 3, 4); Class Show (3); Newman Club (1, 2, 3, 4); May Day (1, 2, 3, 4); "Teachers Are People" (1); "Meet Arizona" (2); Christmas Cantata (2, 3, 4); Christmas Concert (1); Fashion Show (1, 2, 3).

Raymond P. Cummings

184 Princeton Street

North Chelmsford, Massachusetts

Birthday: May 30

"Live and let live as I will do."

I love people . . . Don Juan never wore such flashy socks . . . a "Noble" man . . . Westfield's Joe DiMaggio . . . the lad from the ranch.

M. A. A. (1, 2, 3, 4); Varsity Baseball (1, 2, 3, 4), Captain (3); Intramural Football (1, 2, 3, 4); Intramural Basketball (3, 4); Christmas Cantata (1, 3); International Relations Club (1); Commuters' Club (1, 2, 3, 4); Class Show 3; "Teachers Are People" (1).

Geraldine F. Dawe

78 Elm Street

Longmeadow, Massachusetts

Birthday: June 13

"And when once the young heart of a maiden is stolen,

The maiden herself will steal after it soon."

Depth of feeling . . . straight man for Hazel . . . distinctive jewelry . . affairs of the heart . . . conferences plus coffee.

Golden Key Club (1, 2, 3, 4); Art Club (2, 3); Westek (2, 3); W. A. A. (1, 2, 3, 4); May Day (1, 2, 3, 4); Dickinson Hall (2, 3, 4); Commuters' Club (1); Class Show (3); Student Fellowship (4).

John J. Dowd

17 Curtis Street

Westfield, Massachusetts

Birthday: May 9

"The idea of good is the highest knowledge."

Our singing parson . . . the voice with the twang . . . gol-durn . . . "It's this way" . . . that sense of humor . . . summer-time millionaire.

M. A. A. (1, 2, 3, 4), Vice-President (2), Secretary (3, 4); Varsity Baseball (1); Intramural Football (3, 4); Intramural Basketball (3, 4); Science Club (1); Glee Club (1, 2, 3, 4); Communters' Club (1, 2, 3, 4); Class Show (3); "Teachers Are People" (1); "Meet Arizona" (2); Newman Club (1, 2, 3, 4).

Mary T. Drohan

1 Prospect Court

Northampton, Massachusetts

Birthday: April 8

"In quietness and confidence shall be your strength."

Reticent . . . conscientious . . . likes a good night's sleep . . . distinctive decor . . . her room on the pike . . . Hamp weekends.

Golden Key Club (1, 2); Art Club (1, 2, 3, 4); Christmas Program (1, 3); W. A. A. (1, 2, 3, 4); Westek (3, 4); Dickinson Hall (1, 2, 3, 4); Class Show (3); Fashion Show (1, 2, 3); Newman Club (1, 2, 3, 4).

Margaret M. Egan

74 City View Avenue
West Springfield, Massachusetts
Birthday: January 27

"Our deeds determine us as much as we determine our deeds."

How to do a job well . . . Lulubelle . . . clever wit . . . pride in nephews and niece . . . her conscience is an example . . . "Do you know what I mean?"

Who's Who in American Colleges and Universities (4); Class Treasurer (1); Golden Key Club (1, 2, 3, 4), Publicity Chairman (3); Art Club (1, 2), Treasurer (1); Westek (1, 2), Literary Editor (2); Tekoa (3, 4), Business Assistant (3), Business Manager (4); Dickinson Hall (1, 2, 3, 4), Proctor (1, 2), Committee Head (3, 4); Class Show (3); W. A. A. (1, 2, 3, 4), Head of Swimming (1, 2, 3, 4), Treasurer (4); Newman Club (1, 2, 3, 4).

Robert J. Foley

116 Chestnut Street
West Springfield, Massachusetts
Birthday: May 1

"The reward of a thing well done is to have done it."

Talent words can't honor . . . intellectual spectacles . . . denies himself to help others . . . "Vot's new, Abbe?" . . . National Guard . . . sense of humor unlimited . . . keen eye for clothes . . . "Becky darlink."

Student Council (4); Westek (1, 2, 3, 4), Editor-in-Chief (4); Business Editor (3), Art Editor (2); Tekoa (3, 4), Art Editor (4), Assistant Art Editor (3), Class Publicity Chairman (1, 2); Art Club (1, 2); Glee Club (2, 3); "Teachers Are People" (1); "Meet Arizona" (2); Commuters' Club (1, 2, 3, 4); Class Show (3); Newman Club (1, 2, 3, 4); M. A. A. (1, 2, 3, 4), Christmas Cantata (2, 3).

Jean P. Gaynor

99 Fisher Street

Springfield, Massachusetts

Birthday: January 27

"Life is to be enjoyed, not endured."

Blithely bubbling . . . hearts, tears, and more hearts . . . always for Art Club . . .outspoken . . . devil in her grin . . . a perfect silhouette.

W. A. A. (1, 2, 3, 4); May Day (1, 2, 3, 4), Page (2); Art Club (1, 2, 3, 4), Publicity Chairman (3); Fashion Show (2); Glee Club (3, 4); Christmas Cantata (3, 4); Westek (4); Dickinson Hall (3, 4); Commuters' Club (1, 2); Class Show (3); Newman Club (1, 2, 3, 4); "Meet Arizona" (2).

Lois A. Haley

50 Lathrop Street

West Springfield, Massachusetts

Birthday: June 24

"Common sense is not so common."

She'll never live down that laugh . . . tall and smooth . . . turtle-neck sweaters . . . unpremeditated class filibuster . . . holds her own on any subject.

International Relations Club (2, 3, 4), Vice-President (3), Corresponding Secretary (4); Visitation to United Nations (3); W. A. A. (1, 2, 3, 4); Westek (1); May Day (1, 2, 3, 4); Commuters' Club (1, 2, 3, 4); Class Show (3); Newman Club (1, 2, 3, 4); Christmas Cantata Committee (4).

Priscilla A. Horton

Brimfield, Massachusetts

Birthday: April 4

"Her voice was ever soft, gentle, and low, an excellent thing in a woman."

Pris . . . sweetness personified . . . well-modulated voice . . . our surprise—her solo . . . dependable . . . demure.

Dickinson Hall (1, 2, 3, 4). Representative (3); Secretary (4); Art Club (1, 2, 3), Publicity Chairman (2); Golden Key Club (1, 2, 3); Glee Club (1, 2, 3, 4.); Glee Club Quartet (3, 4); Christmas Concert and Cantata (1, 2, 3, 4); "Teachers Are People" (1); "Meet Arizona" (2); W. A. A. (1, 2, 3, 4); Hockey (1, 2, 3); Bowling (4); May Day (1, 2, 3, 4); Class Show (3); Fashion Show (1, 2, 3); General Chairman, Dorm Dance (3).

JoAnn S. Kelly

97 Brookline Avenue

Holyoke, Massachusetts

Birthday: July 9

"Laughter and sense, 'tis a rare combination."

New member of the married women's club . . . so small . . . fetching ways . . . serious study . . . gee whiz . . . "Do they hire married teachers, Lil?" . . . determined in ambitions . . . "George says."

Golden Key Club (1, 2.); Art Club (1); Westek (2, 3); Dickinson Hall (1, 2, 3); Commuters' Club (4); W. A. A. (1, 2, 3, 4); Field Hockey (1, 2, 3); Softball (1); May Day (1, 2, 3, 4); Class Show (3); "Teachers Are People" (1); Christmas Banquet, Host Group (1).

Barbara H. Kennedy

268 Pine Street

Holyoke, Massachusetts

Birthday: January 18

"I have arrived at length
Unto the wished haven of my bliss."

"Ken" . . . Hazel . . . a laugh all her own . . . a nickname for every day in the week . . . good natured . . . carefree manner.

Art Club (1, 2,); Westek (2, 3,); Dickinson Hall (1, 2, 3, 4); Newman Club (1, 2, 3, 4); "Teachers Are People" (1); Class Show (3); W. A. A. (1, 2, 3, 4); Field Hockey (1, 3); May Day (1, 2, 3, 4); Golden Key Club (1, 2).

Moira A. Kirkpatrick

212 Allyn Street

Holyoke, Massachusetts

Birthday: October 27

"Nor knowest thou what argument thy life to thy neighbor's creed has lent."

St. Joseph's loss was our gain . . . well-spoken . . . well-versed . . . pretty hair . . . cryptic humor

Entered from St. Joseph's College, Hartford, September 1950; Science Club (4); Golden Key Club (3); W. A. A. (3, 4); Commuters' Club (3, 4); Class Show (3); Newman Club (4).

Alice L. Milligan

State Line, Massachusetts

Birthday: December 6

"Observation, not old age, brings wisdom."

Miss Milligan . . . don't call me Ali Lou . . . S. C. Treasurer . . . Author of "How to Write Poetry Without Effort" . . . our Emily Dickinson . . . original . . . a helping hand for all.

Student Council (2, 3, 4), Treasurer (2, 3, 4); Golden Key Club (1, 2, 3, 4), Vice-President (3), Program Chairman (2); Westek (1, 2, 3, 4); Dickinson Hall (1, 2, 3, 4); Class Show, Co-author, director (3); Newman Club (4); W. A. A. (1, 2, 3, 4); Dartmouth Conference for NSA (3).

Lila D. Mollins

155 East Water Street

Rockland, Massachusetts

Birthday: September 28

"Oh, thou art fairer than the evening air,
Clad in the beauty of a thousand stars!"

Lil . . . hairdo . . . charm of the striking yet simple . . . May Day standout . . . the room in the corner where the cauldron boils . . . no pretenses . . . Eastern Mass. dialect . . . thoughtful.

W. A. A. (1, 2, 3, 4), May Day (1, 2, 3, 4), Court (2, 3,); Basketball (1, 2, 3); Student Fellowship (3); Class Show (3); Art Club (1, 3); Golden Key Club (1, 2, 3, 4); Glee Club (1).

Barbara J. Moriarty

115 Essex Street

Holyoke, Massachusetts

Birthday: June 24

"To the stars through hard work."

Dark eyes . . . Tacky . . . non-committal . . . Smooch's friend . . . always manages to come up with an "A" . . . sensible when it counts . . . straight thinker.

Golden Key Club (1, 2, 3, 4); Art Club (1); Westek (1, 2, 3); Dickinson Hall (1, 2, 3, 4), Council (3, 4); May Day (1, 2, 3); W. A. A. (1, 2, 3, 4); Class Show (3); Newman Club (1, 2, 3, 4).

Bernice M. Moriarty

280 Linden Street

Holyoke, Massachusetts

Birthday: September 22

"Cheerfulness is the child of goodness and wisdom."

What's in a name, Smooch? . . . green eyes . . . cute chick . . . a friend in need . . . "I don't mind but" . . . always something on the fire.

Golden Key Club (1, 2, 3); Art Club (1, 2, 3); W. A. A. (1, 2, 3, 4); May Day (1, 2); Westek (1, 2, 3, 4); Dickinson Hall (1, 2, 3, 4); Class Show (3); Newman Club (1, 2, 3, 4).

Lydia T. Motta

17 Ocean View Avenue

Plymouth, Massachusetts

Birthday: August 23

"Earnestness is enthusiasm tempered by reason."

Sincere from the word go . . . latent musical ability . . . moans and groans . . . dark eyed, dark haired beauty . . . when and if . . . "I'm soooooo tired."

Science club (3); Golden Key Club (1, 2); May Day (1, 2, 3, 4); Dickinson Hall (1, 2, 3, 4); W. A. A. (1, 2, 3, 4); Class Show (3); Newman Club (1, 2, 3, 4).

Patricia A. O'Donnell

195 Essex Street

Holyoke, Massachusetts

Birthday: August 23

"This above all, to thine own self be true."

Refreshingly frank . . . cute snub nose . . . versatile . . . thanx for haircuts . . . clothes reflect good taste . . . priceless expression in her voice.

Science Club (3); Golden Key Club (1, 2); Art Club (1, 2); Fashion Show (2); Glee Club (3); Westek (1, 2, 3); *Tekoa* (4), Photography Editor (4); W. A. A. (1, 2, 3, 4); Field Hockey (1, 2, 3); Dickinson Hall (1, 2, 3, 4), Council (2, 3, 4); May Day (1, 2, 3, 4); Class Show (3); Newman Club (1, 2, 3, 4), Publicity Chairman (1).

Ruth M. O'Donnell

1806 Northampton Street
Holyoke, Massachusetts
Birthday: July 28

"A soft answer turneth away wrath."

Sugar sweet . . . never a harsh word . . . knitting . . . "Here comes the mailman" . . . "Oh, Connie" . . . a faithful friend.

International Relations Club (3, 4), Vice-President (4); Golden Key Club (3); Glee Club (2, 3); W. A. A. (1, 2, 3, 4); Dickinson Hall (1, 2, 3, 4); May Day (1, 2, 3); Class Show (3); Newman Club (1, 2, 3, 4); Student Fellowship (3); "Meet Arizona" (2); Visitation to United Nations (3).

Phyllis M. O'Leary

3 Fairfield Avenue
Holyoke, Massachusetts
Birthday: December 22

"Good humor only teaches charm to last,
Still makes new conquests and maintains the past."

Her heart goes out to people . . . Holyoke all the way . . . Dagmar . . . Rec Room Hostess . . . her talent put to work on the yearbook . . . admirable principles . . . courage of her convictions . . . recreational.

Student Council (4); Recreational Chairman (4); Class Publicity Chairman (3); Westek (1, 2, 3, 4), Editor-in-Chief (2), Associate Editor-in-Chief (3), Business Editor (4); *Tekoa* (4), Literary Editor (4); Science Club (3); Glee Club (1, 2); Commuters' Club (1, 2, 3, 4); Class Show, Co-author, Director (3); Newman Club (1, 2, 3, 4); May Day (1, 2, 3, 4); W. A. A. (1, 2, 3, 4).

Constance M. Palmer

53 Bristol Street
Springfield, Massachusetts
Birthday: January 17

"Gentle in manner, strong in performance."

Thucydides . . . a girl from the city of homes . . . I. R. C. president . . . a laugh all her own . . . friendly . . . impressionable . . . a real student of the Classics . . . strong minded.

International Relations' Club (3, 4), Publicity Chairman (3), President (4); Golden Key Club (1, 2, 3,); Glee Club (1. 2. 3); Westek (1, 2, 3); Special Features Editor (3); W. A. A. (1, 2, 3, 4); May Day (1, 2, 3); Dickinson Hall (1, 2, 3, 4); Class Show (3); "Teachers Are People" (1); "Meet Arizona" (2); Newman Club (1); Student Fellowship (1. 2. 3, 4); I. R. C. Regional Conference, McGill University, Montreal (3); I. R. C. Regional Conference, Mt. Holyoke College (3); Pioneer Valley Conference, Springfield College (3); Visitation to United Nations (3).

Phyllis Paradysz

213 East Mountain Road
Westfield, Massachusetts

"The earnestness of life is the only passport to the satisfaction of life."

Those Letters of distinction . . . "Of course, the Red Sox" . . . remember Humpty Dumpty? . . . hospitality plus . . . musical ability . . . President of the Glee Club.

Glee Club (1, 2, 3, 4), Librarian (2), Vice-President (3), President (4); Dickinson Hall (1, 2, 3, 4); Dorm Council (4); W. A. A. (1, 2, 3, 4); Head of Softball (3); Co-head of Minor Sports (4), Basketball (1, 2, 3, 4), Field Hockey (1, 2, 3), Softball (1, 2, 3, 4); Art Club (1); Golden Key Club (1, 2,); Science Club (3); May Day (1, 2, 3, 4); Student Fellowship (1, 2,); Delegate to W. A. A. Conference in North Adams (3); "Teachers Are People" (1), "Meet Arizona" (2); Christmas Cantata (1, 2, 3, 4), Class Trio (1, 2), Class Quartet (3, 4); *Tekoa* (3, 4).

Margaret H. Parker

27 Kent Street

West Springfield, Massachusetts

Birthday: October 21

"Manner, not gold, is a woman's best adornment."

Efficient . . . Neatness plus . . . Claire's chum . . . "Brevity is the soul of wit" . . . punctual . . . the gaiety of her laughter.

Art Club (1, 2, 3), Secretary (2, 3); Golden Key Club (1, 2); Glee Club (3, 4); W. A. A. (1, 2, 3, 4); May Day (1, 2); Commuters' Club (1, 2, 3, 4); Class Show (3).

Katherine D. Pilon

58 Williston Avenue

Easthampton, Massachusetts

Birthday: November 13

"They are never alone who are accompanied by noble thoughts."

"It's just too much to think about" . . . pert clothes . . . dancing and driving . . . good to talk things over with . . . good concept of the right life . . . vivacity galore . . . French chic.

Class Treasurer (3); Golden Key Club (1, 2, 3, 4); Secretary-Treasurer (3); Dickinson Hall (1, 2, 3, 4), Committee Head (3); Class Show (3); W. A. A. (1, 2, 3, 4), Hockey (1, 2), Softball (1, 2), Tennis (2, 3, 4), Swimming (1), Cheerleader (1, 2); May Day (1, 2, 3, 4); Newman Club (1, 2, 3, 4), Secretary (2, 3).

Barbara M. Prince

56 Forbes Avenue

Northampton, Massachusetts

Birthday: November 11

"Her air, her manners, all who saw admired;
Courteous though coy, and gentle though retired."

Pixie . . . *Tekoa* troubles . . . always a helping hand . . . Popsie and Mumsie . . . chic dresser . . . eyes that shine . . . first-aid victim . . . refined . . . a mineral field on her left hand . . . oh, that Western trip.

Tekoa (3, 4), Editor-in-Chief (4), Assistant Editor-in-Chief (3); Science Club (4); Golden Key Club (1, 2, 3), President (3); Art Club (1, 2, 3), Narrator for Fashion Show (1, 2), Vice-President (2); Glee Club (1, 2, 3, 4); Dickinson Hall (1, 2, 3, 4); May Day (1, 2, 3, 4), Court (2); Class Show (3); "Teachers Are People" (1); "Meet Arizona" (2); W. A. A. (1, 2, 3, 4), Hockey (1, 2, 3), Softball (1, 2), 150 point award (3); Christmas Concert (1); Cantata (1, 2, 3, 4).

Elaine M. Redmond

4 Hillcrest Avenue

Longmeadow, Massachusetts

Birthday: April 22

"Hope for the best, but prepare for the worst."

"Red" . . . Canada, o, Canada . . . swimming pro . . . to be in Room 8 . . . Pittsfield and Witawentin . . . neat . . . short, short hair . . . genuine . . . a matter-of-fact, straight thinker.

Golden Key Club (2, 3); Science Club (3); Dickinson Hall (1, 2, 3, 4); W. A. A. (1, 2, 3, 4), Council (4), Head of Skiing and Skating (4), Hockey (1, 2, 3, 4), Basketball (1, 4); Bowling (1, 2, 4); Softball (1, 2, 3, 4); Swimming (2, 3, 4); Skiing (2, 3, 4); Minor Sports (4); May Day (1, 2, 3, 4); Class Show (3); Newman Club (1, 2).

Gloria Ramey Rios

95 Highland View Street

Westfield, Massachusetts

Birthday: October 18

"Still pursuing still achieving."

Bundle of pep . . . mother's little dividend . . . lent to us from '51 . . . energy plus . . . "Medo was saying" . . . curls and more curls . . . new car . . . Needham bowling jacket.

Student Fellowship (1, 2), President (Founder) (1); Westek (1, 4); Dickinson Hall (1, 2); International Relations Club (1); Commuters' Club (3, 4); Teachers Are People" (2); W. A. A. (1, 2, 3, 4), Council (2); Head of Minor Sports (2), Cheerleader (1, 2, 3, 4); Field Hockey (1, 2, 3, 4); Basketball (1, 2, 3, 4); Bowling (1); Softball (1, 2, 4); Tennis (1, 2, 3, 4); Swimming (1), Minor Sports (1, 2); Christmas Play (2).

William J. Stacy

484 Chestnut Street

Holyoke, Massachusetts

Birthday: January 17

"Personality is to the man what perfume is to the flower."

Nancy . . . full of business . . . talkative . . . "I'm married" . . . Mr. Personality . . . holds the floor in classes . . . an artist in his own fashion . . . how to get by . . . liking him is contagious.

Entered September 1949 from American International College; Student Council (4); Commuters' Club (2, 3, 4), President (4), Treasurer (3); Science Club (3); International Relations Club (4); M. A. A. (2, 3, 4); Glee Club (2); Westek (3, 4), Sports Editor (3, 4); Class Show (3); Newman Club (2, 3, 4); Baseball (2, 3, 4); Intramural Football (3, 4); Basketball (3, 4); Christmas Pageant (2, 3).

Albert J. Stebbins, Jr.

College Highway
Southampton, Massachusetts
Birthday: September 16

"Peace rules the day where reason rules the mind."

Trips to and from Easthampton . . . contractor . . . horse shows . . . fastidious . . . "veddy veddy fine" . . . professional voice and manner . . . strictly speaking.

International Relations Club (1, 2, 3, 4), President (2), Program Chairman (3); Debating Club (1, 2, 3), President (3), Program Director (2); Aerotek (1, 2, 3), President (3), Vice-President (2); Science Club (1, 2, 3); Glee Club (1, 2, 3); Westek (2); Commuters' Club (1, 2, 3, 4); IRC Regional Conference, Springfield (1); IRC Regional Conference, Burlington (2); IRC Regional Conference, University of New Hampshire, Keene (3).

Janet B. Sullivan

27 College Street
Springfield, Massachusetts
Birthday: January 26

"Wit makes its own welcome, and levels all distinctions."

Daughter of Erin . . . grey matter in goodly amount . . . Classical High . . . funny thing . . . she remains calm while others explode from her jokes . . . Evangeline . . . the Nash.

Who's Who in American Colleges and Universities (4); Class Treasurer (2); *Tekoa* (3, 4); Dickinson Hall (1, 2, 3, 4); Vice-President (4); Golden Key Club (1, 2, 3, 4); Art Club (1, 2); Glee Club (1, 2, 3); Westek (1, 2, 3); May Day (1, 2, 3, 4); Class Show (3); Newman Club (1, 2, 3, 4); "Teachers Are People" (1); "Meet Ariona" (2); W. A. A. (1, 2, 3, 4), Publicity Chairman (3); Basketball (1, 2, 4); Softball (1, 2, 4).

Muriel G. Swift

46 Gifford Street

Brockton, Massachusetts

Birthday: July 18

"Good understanding giveth favor."

Swifty . . . around her neck she wore a yellow ribbon . . . pay the piper . . . (keeper of the keys) . . . tall . . . co-operative . . . Hawaii and all its charms.

Dickinson Hall (1, 2, 3, 4), Treasurer (2, 3, 4); Golden Key Club (1, 2, 4); Art Club (1); W. A. A. (1, 2, 3, 4); May Day (1, 2, 3, 4); Class Show (3); Teachers Are People" (1).

Ellen K. Tausher

165 Brown Avenue

Holyoke, Massachusetts

Birthday: August 30

"Words fright him not, who doing knows no fear."

"When do we eat?" . . . what an appetite . . . our married woman . . . sports lover . . . "My Kingdom for a horse" . . . she has two . . . Billy and Frisky . . . yellow Mercury . . . her man, Dick.

W. A. A. (1, 2, 3, 4), Captain, Blue Team (4), Basketball (1, 2, 3, 4), Softball (1, 2, 3, 4), Cheerleader (3, 4), Co-director (4); Commuters' Club (1, 2, 3, 4); May Day (1, 2, 3, 4); Class Show (3).

Edward W. Tenero

3 Murray Avenue

Westfield, Massachusetts

Birthday: July 2

"Character is simply habit long continued."

This gentleman prefers a blond . . . always smiling . . . home-made wit . . . our court star . . . a good friend . . . "Now, if I were doing it" . . . sincere . . . Miss Tenero . . . neat dresser.

Class Vice-President (1); M. A. A. (1, 2, 3, 4), Vice-President (4); Science Club (2); Commuters' Club (1, 2, 3, 4); Newman Club (1, 2, 3, 4); Basketball (1, 2, 3, 4), Co-Captain (3, 4); Intramural Football (1, 2, 3, 4).

Carl N. Tripp

3 Albion Street

Fall River, Massachusetts

Birthday: December 25

"The happiest person is the person who thinks the most interesting thoughts."

Initiative, creative ability, originality—all spell Carl . . . never a dull moment . . . our emcee inimitable . . . never lost for words . . . good organizer . . . typical college man . . . tricks for teaching . . . high ideals . . . pin-up boy.

Who's Who in American Colleges and Universities (4); Student Council (1, 2); Class President (1, 2); M. A. A. (1, 2, 3, 4), Intramural Football (3), Intramural Basketball (3, 4); Glee Club (2, 3, 4); Christmas Cantata (1, 2, 3, 4); M. A. A. Publicity Director (3); "Teachers Are People" (1); Class Show (3); "Meet Arizona" (2).

David A. Walls

82 Webster Street

Rockland, Massachusetts

Birthday: April 20

"There is no wisdom like frankness."

He's lovely—he's engaged . . . everybody likes Dave . . . Coffee-Den steady . . . Rufus . . . slapstick comedy . . . dancer divine . . . "I'll get you a job . . . and, yes, it's Rockland" . . . sincere.

Entered September 1949 from Northeastern University, Boston; Golden Key Club (3); M. A. A. (2, 3, 4), Varsity Basketball (2); Intramural Football (3, 4), Intramural Basketball (3, 4); Class Show (2); "Meet Arizona" (2).

Carol R. Witherell

Wales Road

Westhampton, Massachusetts

Birthday: January 17

"Life is not so short but that there is always time for courtesy."

Natural auburn locks . . . reserved . . . self-sufficient . . . trim . . . open-minded . . . Fellowship's guiding light . . . library habitue.

Student Fellowship (1, 2, 3, 4), President (3, 4), Treasurer (2); Golden Key Club (1, 2); Art Club (1, 2, 3, 4); Fashion Show (1, 2); W. A. A. (1, 2, 3, 4), Head of Minor Sports (4); Glee Club (3, 4); Christmas Cantata and Concert (1, 3, 4); May Day (1, 2, 3, 4); Chairman of Flowers (2); Dickinson Hall (1, 2, 3, 4); Class Show (3).

Edward John Ahern, Jr.
52 Blaine Street
Springfield, Massachusetts
Birthday: March 27

"He did with cheerful will
What others talked of while their hands were still."

Fast driver . . . transfer from Fitchburg . . . wears out the books in the library . . . "I guess we can fit 8 in my car."

Glee Club, Commuters Club

People Who Have Left Us

GEORGE BAUSCH
JANET BOLLES
SHIRLEY ANDERSON BOYLE
DAWN CRAIG BROWN
MARGARET BROWN
MARILYN HAON CADY
RICHARD CHASSEY
MARY FREEHOFFER CLEGG
JEAN DANFORTH
CAMELLA DANTONA
JOAN DRISCOLL
ROBERT ELSDEN
KATHERYN FLEMING
JEANNE FRESHLER
BARBARA GOUGH
VALERIE KRUEGER
ELEANOR MESICK LAUDE
JOHN MORRIS
EDMUND PARTYKA
JOSEPH PHILLIPS
NANCY LAWRENCE PRESCOTT
IRMA RABINER
JAMES TRANT

Class Songs

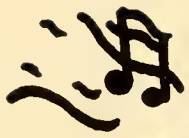

ALMA MATER

Westfield, Alma Mater,
With your ivied walls,
Through the years you guide us
That we may know the calls
Of the future promise
The world may have in store.
Knowledge to us given
Westfield, evermore.

Blue and white together
All that we hold dear
Hearts forever loyal
Through every future year.

Words and Music by Carolyn Donais

THANKS FOR THE MEMORIES

Thanks for the mem'ries
Of crawling on the floors
And backing through the doors
And yelling, rah, rah, rah, rah, rah, rah, rah,
rah, Sophomores
We thank you so much.

Thanks for the mem'ries
Of rubber gloves and sacks,
And signs upon our backs;
Of double time and single lines;
And then the yell "Relax";
We thank you so much.

Thanks for the mem'ries;
And when these days are done
We'll say that it's been fun
And from the class of '52
To the Sophomores, every one
We thank you so much.

Mary Freehoffer
(To the tune of "Thanks for the Memories")

ALL THROUGH OUR SCHOOL DAYS

All through your school days—
Riotous school days—
You had your fun.
Now it's all done.
You go to work now;
You cannot shirk now;
Now it's all done;
Gone is the fun.

Happy old times
We'll never forget them:
Picnics and parties
Lordy, God bless them;
Through future years,
Through laughter and tears,
Remember old Westfield, my dears!

Carolyn Donais
(To the tune of "Doodle Doo Doo")

TRAINING

Once in the dear old days before last fall,
We were happy, carefree, gay and all;
Then a dreaded transcript
Raised its ugly head
Lo and behold, the junior class is dead.

T is for the tears splashed on our lessons;
R is for the rest that we don't get;
A is for the aching heads from conference;
I is for the inconceivable Betts;
N is for the notebooks full of wisdom;
I is for the ill-fated master plans;
N is for the notes from observation;
And G is for the hour off, just grand;
Put them all together, they spell training;
Oh, it's terrific; honest folks!!

Carolyn Donais
(To the tune of "Love's Old Sweet Song"
and "M-O-T-H-E-R")

Class Poem — 1952

Tho dead these days
Pray, not effect!
May knowledge serve
To yet correct,
To guide, through trials yet unperceived.
Thus we are now the less bereaved.
For from this death
A life is born
As out of night
Bursts bright the morn.

And though 'tis noon
That is the heart
Nocturnal thoughts
Stand not apart.
Oh Westfield, ere may honor, pride,
Respect and gratitude abide.
That all our ways
Reflect keen, true
These thoughts we hold,
This love—for you.

ALICE MILLIGAN

Junior Directory

ALBEN, NANCY L. — 2 Meadow Street, Holyoke
Dark brown eyes . . . eats lunch in the "rec" room . . . "I'll see if I can get the car."

ALLEN, BARBARA A. — 58 Thomas Drive, West Springfield
New here, from Univ. of Michigan . . . sparkler on third finger, left hand . . . wonderful school spirit . . . nice person to know.

ALTREE, JUDITH K. — 76 Harvard Street, Springfield
Thinks there's no place like Vermont . . . except maybe, the Coffee Den? . . . likes "all" sports . . . Cape enthusiast.

BAUSH, CONSTANCE J. — 7 Brooks Avenue, Holyoke
Dependable . . . "Little fly upon the wall" . . . plans for house in Montgomery . . . everything's "Jake" with Connie!

BAYETTE, MARY LOU — Pine Street, Great Barrington
Commutes from home town . . . "I've been working on the railroad" . . . all those argyles . . . a songbird.

BERGMAN, CAROL — 42 N. Main Street, So. Hadley Falls
The mailman's favorite . . . "I've waited two years for this" . . . Cae's roommate . . . graceful dancer.

BERNACHE, BARBARA — 453 Appleton Street, Holyoke
Pleasant pal . . . "Barb" to her friends . . . has a handy hair-dryer.

JUNIOR CLASS DIRECTORY (continued)

BERTRAND, ARTHUR L. — Depot Street, Southwick
Family man . . . "Bobby", his pride and joy . . . "Hi everybody!" . . . professional looking . . . energetic worker.

CEBULA, JOSEPH P. — 77 Walnut Street, Holyoke
Our class president . . . Joe is "one" of the gang . . . "Well, kids, do what you want to do." . . . history major.

COACH, MARION P. — 36 West School Street, Westfield
Rec room inhabitant . . . "I'm swamped . . . Let's have a hum . . . I hate this place today" . . . brainy, but nice.

COHEN, RITA — 110 Sylvan Street, Springfield
"Inspiration" . . . smart dresser . . . scintillating red head . . . has a suggestion for everything.

COOKE, VIRGINIA — 79 West Chestnut Street, Brockton
A member of that family . . . artist . . . one of the weekenders in the dorm . . . those hours in the library.

COONAN, ANN L. — 20 Shamrock Court, Springfield
Rec room occupant . . . sport enthusiast . . . one of the twins . . . "The bus was late."

COONAN, PAULA F. — 20 Shamrock Court, Springfield
The other twin . . . loves to talk . . . another athlete . . . also catches the "late" bus.

DION, DONALD J. — 134 Jackson Parkway, Holyoke
Now, wait a minute . . . enjoys an argument . . . those eyes!! . . . his philosophy of life.

DORVAL, ALFRED J. — Crescent Street, Huntington
Pleasant smile . . . reserved . . . intelligent manner . . . a family man . . . newest addition, "Twins."

EHLERS, MARION E. — 48 Chapin Circle, Ludlow
St. Mike's . . . "Mar" . . . does Swedish embroidery . . . Jo's roommate.

EWING, LOUISA — 20 Park Street, Easthampton
"Baby sitter" . . . Stardust . . . call of the sea . . . the senior's mascot . . . open-hearted Weeza.

FITZGERALD, ELINOR A. — 29 Brookline Avenue, Springfield
Ellie . . . winning ways . . . an Irish smile . . . "It's been nauseating . . . quiet down kids, huh?"

GAWLE, MARY LOU — 159 Park Street, Easthampton
A letter from Vermont . . . the infirmary . . . "Don't be bitter" . . . mad about Poli. Sci.

GENOVESE, FLORENCE M. — 332 Holyoke Road, Westfield
"Did you study for the test?" . . . neat dresser . . . "You know what, kids?" . . . Pizza parties, hmmm, hm!

GRIFFIN, MRS. HELEN M. — 51 Oakland Street, West Springfield
"I have a comment" . . . conscientious . . . many interests . . . that low, low voice . . . nice to know.

HAMEL, GEORGE — 433 Elm Street, Holyoke
Never hurries, never worries . . . easy to get along with . . . studious . . . sensible . . . but oh, that dry humor.

HOGAN, EILEEN M. — 33 Sherbrooke Street, Springfield
I know a child . . . conscientious . . . "I missed my bus!" . . . a gay Irish colleen.

HRONIS, ALEXANDER — 587 Summer Street, Holyoke
Hails from Univ. of Maryland . . . History major . . . quiet . . . sensible . . . Bertrand's sidekick

HUGHES, JEANNE M. — 79 Tenney Street, Lawrence
Back again . . . dramatic director . . . party girl . . . Flapper U.

KELLY, JOHN F. — 49 Sargeant Street, Holyoke
Everybody's friend and nobody's sweetheart . . . class comedian . . . Wine, women, and song, ah! . . . King Kong.

JUNIOR CLASS DIRECTORY (continued)

LAMBERT, GLORIA — 30 Biltmore Street, Springfield

Oh, those soccer games . . . "Hi sport" . . . infectious personality . . . Let's go campused tonight, kids!"

LATHROP, MARION — Brainard Street, South Hadley

"You ham" . . . member of the Science Club . . . all those trophies.

LAUGHRAN, SHIRLEY — 441 Chapin Circle, Ludlow

Nice things come in small packages . . . vigorous . . . buys all the latest records.

LETELLIER, IRENE M. — 105 Cherry Street, Holyoke

Lulu . . . exit . . . happy go lucky . . . a pretty red dress . . . that photo on the dresser . . . "Hio Silver, away."

LOUTH, MARJORIE — 908 Allen Street, Springfield

Our gal Madge . . . one of the big three . . . conscientious . . . a friend to all.

MASTRANGELO, LORETTA A. — 17 Chilson Street, Springfield

"I hope you won't be bitter, but" . . . cutting hair her specialty (?) . . . oh, those swinging chandeliers . . . life of every class.

MCKEOWN, MARY A. — 74 Renecelau Street, Springfield

Micki . . . coffee and cigarettes . . . another member of the "buzzin dozen" . . . "Vacation's coming, let's stay up all night . . . I'm not tired!"

MCMAHON, CLAIRE T. — 18 Linden Street, Holyoke

Conscientious . . . neat . . . commuter from Holyoke.

MERRIMAN, MAUREEN — 43 Hollywood Street, Springfield

A pen pal . . . knit one, purl two . . . "How you doing?"

MILLER, RONALD W. — 86 Covington Street, Springfield

Man of few words . . . library inhabitant . . . artistic inclinations.

MILLER, SUSANNA — 79 Beverly Street, Willimansett

Which corsage shall I wear? . . . proctoring on third floor . . . Libby's at Hyannis.

MILLER, WILLIAM — 41 Kellogg Street, Westfield

Mascot of the "buzzin dozen" . . . "If only I had a new car!" . . . You've just got to have it! . . . goes "Carol"-ing all year 'round.

MINEO, PHYLLIS M. — 45 Bronson Terrace, Springfield

Class treasurer . . . "Our class is taking up a collection for . . . " Sports an S.A.E. frat pin . . . "You're weird!" . . . "Take us for a ride?"

MORIARTY, MRS. LENA A. — 38 Palmyra Street, Springfield

Honestly! . . . "my little daughter, Sheila" . . . a good sport . . . one of the gang . . . "Come on, kids—time to go home" . . . be happy go lucky!

MURRAY, KATHLEEN J. — 82 Chestnut Street, West Springfield

Nice black hair . . . card shark . . . "Have a lovely ——" . . . a genuine laugh . . . oh, those plane trips from Virginia!

NEARY, KATHERINE S. — 40 Cottage Street, Natick

Those summers at the Cape! . . . "D.B." . . . "How tall is he?" . . . collects steins . . . "Hey kids, I got a blank check."

OLDERSHAW, BRUCE — 9 Woronoco Avenue, Westfield

Eager to lend a helping hand . . . reserved . . . class chauffeur.

PEPIN, NEIL A. — 14 McKinley Avenue, Easthampton

Smooth dresser . . . plaids his specialty . . . easy manner, never worries . . . oh, those fights with Lulu! . . . originator of the "Pepin Glide."

QUINLAN, MARY ANN — 63 High Street, South Hadley Falls

A commuter once again . . . a laugh that's different . . . Claire's sidekick.

REARDON, MARY A. — 52 Riverside Drive, Willimansett

"Tremendous crop" . . . loves the Cape . . . pretty hair . . . enjoys classical music . . . "Oh my!" . . . eek

JUNIOR CLASS DIRECTORY (continued)

RODGERS, WILLIAM A. — 21 Pond Street, Lynn
Loves excitement . . . that wavy black hair . . . those wisecracks . . . expert on boy-girl relationships . . . "What's your opinion?"

RUDZIK, JOSEPH F., JR. — 357 Main Street, Holyoke
An old married man . . . inhabitant of the social room . . . loves hunting.

SAKASKE, STEPHEN E. — Main Street, Chester
Proud of his home town . . . dependable . . . Science Club enthusiast . . . what a driver!

SCALISE, RITA M. — 23 Colchester Street, Springfield
Hi, everybody . . . "Did you watch TV last night?" . . . loves to dance . . . good sport . . . "I've got news for *you!*"

SCANNELL, MARILYN P. — 127 Thompson Street, Springfield
"The book store is 'closed' until noon!" . . . known for her enormous lunches . . . very excitable . . . hearty laugh.

SCHIRCH, ROLAND J. — 57 Queen Avenue, West Springfield
"Toto" . . . class poet (?) . . . those haircuts! . . . History major . . . brainy, but won't admit it . . . easy to make, so he says.

SCOTT, BARBARA E. — 46 James Street, Holyoke
The Charleston . . . newcomer to the dorm . . . trim and slim . . . good sport . . . that hairnet! . . . F.B.I. girl.

SEARS, BERNICE — 19 Munroe Street, Rockland
"Too Bad" . . . Mrs. Seymour's girl, Friday . . . "I decided I'm not in love anymore" "Buzzin dozen," too . . . "I'm weird!"

SLATTERY, JAMES — 8 Washington Street, Westfield
Transfer from Worcester State . . . likes clean windows . . . willing to share . . . "Slatts".

SMITH, CAROLINE H. — 13 Gold Street, Westfield
New citizen of Westfield . . . full of vitality . . . spends her spare time at the dorm . . . easy to get along with.

SYMANCYK, CHESTER C. — 12 Bush Street, Westfield
One of our basketball team . . . plays the organ, too . . . class vice-president . . . friend to all . . . "Like your car."

TEBO, MARION E. — West Road, Westfield
Another newcomer to the dorm . . . a good worker . . . those trips through the gym!!!

THAYER, MRS. NANCY — Russell
Newlywed . . . envy of all the kids . . . soldier husband . . . Ducky's pal.

TOMLIAN, ELAINE M. — East Main Street, Westfield
Good worker . . . always in a hurry . . . one of our cute cheerleaders . . . Newman Club president.

TOWER, ELIZABETH A. — 54 Alvin Street, Springfield
"My mother told me" . . . those cuts! . . . blue eyes, blonde hair . . . "Oh, to be back at the 'Pier'."

TUCKER, JOANNE E. — 44 Brae Road, North Weymouth
Petite miss . . . rocking chair . . . trips with the Science Club . . . "Jo".

VAIL, CAROLYN N. — 27 Bates Street, Westfield
"I got my green license" . . . Science Club jaunts with the car . . . Why worry? . . . the blythe spirit personified.

WHALEN, WILLIAM — 3 Pine Street, Westfield
"Did you do your home-work?" . . . oh, those blue eyes . . . but, married . . . one hamburg, coming up . . . transfer from U. of Miami.

ZOMBICK, MILDRED — Montgomery Road, Westfield
Artistic talent . . . sparkling smile . . . supports the taxi companies of Westfield . . . everyone's pal.

SOPHOMORE A

SOPHOMORE B

Sophomore *Directory*

ALOVIS, ALFRED — 228 Nottingham Street, Springfield
"Luigi" . . . bundle of energy on a bike . . . "I won't love a girl 'til she loves my mustache" . . . most popular soph during exams.

AUDETTE, BARBARA — 35 Silver Street, West Springfield
"Barb" . . . Lapland's native . . . Mr. Donovan's prodigy . . . tall and stately . . . "Kitten on the Keys."

BOLDWAY, MARJORIE — 205 Allyn Street, Holyoke
Frat parties at U. of Mass. . . . Oh, kids! . . . "C'mon, let's study."

BOURBEAU, JOAN — 341 Whitney Avenue, Holyoke
"Joanie" . . . West Point week-ends . . . personality plus . . . black hair and blue eyes. Irish?

BRINKMAN, ROBERT — 62 South Maple Street, Westfield
"Bob" . . . never runs out of gas . . . class Romeo . . . sharp dresser . . . persistent.

BUCKLEY, MARIE — 26 Boulevard Street, West Springfield
"Buckey" . . . true friend . . . petite . . . "Fitzie's" left hand.

BURKE, WILLIAM T. — 25 Grant Street, Springfield
"Bill" . . . distinguished . . . man about town . . . reserved.

CARROLL, ELIZABETH — 51 Taylor Street, Holyoke
Always on schedule . . . history protege . . . "Where you going?"

CASTLES, JOANNE E. — 64 Marion Road, Scituate
Hockey captain . . . "J" for Jo, also for —— . . . "Now at the Boston Common . . ."

CLAVIN, PATRICIA A. — 134 Ryan Street, New Bedford
"Pat" . . . for Boston . . . "Motha" . . . I only want a "sweetheart" not a buddy . . . those blue eyes.

COLLAMORE, LEONARD J. — 737 High Street, Holyoke
"Bunky" . . . Soph's basketball star . . . handsome . . . beautiful eyes.

CORRIDAN, FE — 57 Tremont Street, Chicopee
Pretty features . . . "We don't want a long speech" . . . music maestro.

CRAIG, RALPH — 164 Fairfield Avenue, Easthampton
"Ralph" . . . flashy suspenders . . . silent type . . . piano . . . slow pitcher.

CRAWFORD, LOUIS C. — West Main Street, Russell
"Lou" . . . Russell's playboy . . . friendly . . . quiet . . . talented on the piano.

DION, EDWARD W. — 41 Borvins Street, Holyoke
"Ed" . . . teacher's delight . . . good looking veteran.

DION, JOSEPH F., JR. — 71 Walnut Street, Holyoke
"Joe" . . . strong, silent type . . . great sailor . . . friendly . . . gentleman.

DOUNELIS, EVANGELINE — 20 Hazel Street, Salem
Flashy colors . . . second floor proctor . . . class athlete . . . curly hair . . . Remember the egg party, Van?

SOPHOMORE CLASS DIRECTORY (continued)

FITZGERALD, BARBARA — 94 Whittier Street, Springfield
"Fitzie" . . . horse and a half . . . Eddy . . . vegetarian.

FITZSIMMONS, MARGARET — 45 Calumet Road, Holyoke
"I'm Peggy" . . . "Going square dancing?" . . . sophomore angel.

FITZSIMMONS, MARY — 45 Calumet Road, Holyoke
More reserved than Peg . . . Charleston . . . cute ways.

FORREST, LOUISE — 24 Western Avenue, Hull
Grey Plymouths . . . Boston dialect . . . cute . . . basketball games.

GIETEK, IRENE — 5 Edgewood Avenue, Westfield
"Giech" . . . "Who's got perfume on?" . . . polar regions have high temperatures . . . neat . . . baseball fan?

HARRINGTON, EDWARD — 172 Holyoke Road, Westfield
"Ed" . . . Sarcastic Sam . . . good friend . . . G.G.T.W. . . . Eaton's Model.

HAYS, DOROTHY — 1476 Riverdale Street, West Springfield
"Dottie" . . . tiny . . . progressive . . . bound to be a success . . . high IQ.

HEATH, JANET — Main Street, Huntington
"Heathbar" . . . sticks . . . A in geography? . . . week-ends at U. of M.

HINES, GEORGE — 3 Taunton Avenue, Rockland
"Georgie" . . . dimples and rosy cheeks . . . L.B. . . . ladies' man . . . Little "Chet".

HOGAN, JANE — 71 Franklin Street, Westfield
"Janie" . . . Sophomore parties . . . a man in every port . . . "Did you mark that candy bar down?" . . . blue-eyed beauty.

HOWES, HELEN — 24 Mayo Avenue, Needham
Nice clothes . . . Van's pal . . . beautiful complexion.

HURST, THOMAS — 51 Southwick Street, Chicopee
"Tom" . . . basketball star . . . Chicopee's all-round guy . . . magnetic personality.

KANE, MARIE — 37 John Street, Holyoke
"Marie" . . . devilish . . . "Porky's" coming home . . . Connie's double.

KELLEY, ALYCE — 25 Stewart Street, Chicopee Falls
No "dowd" about it . . . "Watch your manners" . . . "Kel" . . . A.I.C. football games.

LANDRY, DONALD — 67 Acushnet Avenue, Springfield
"Don" . . . Norma's sidekick . . . smooth dresser . . . coke lover.

LASH, BARBARA J. — 20 Johnson Street, Springfield
"B.J." . . . Navy goat . . . Chicago limited . . . cute as a button . . . cheerleader.

MARTIN, MARGARET — 60 Lindbergh Boulevard, Westfield
"Peg" . . . a farm in Vermont . . I. D. bracelets . . . home-made lead.

MATHESON, LOIS — 12 Tule Avenue, Somerville
Official baby-sitter . . . terrific personality . . . picnics at Stanley Park.

MELBERG, ANN — 394 Middle Street, Ludlow
Sea Scouts . . . vocabulary plus . . . cute blonde . . . mail every day.

SOPHOMORE CLASS DIRECTORY (continued)

MORIARTY, JEREMIAH — 8 Belmont Avenue, Westfield
"Jerry" . . . source of cigarettes . . . nice kid . . . quiet?

MULVILLE, BEVERLY — 12 St. Dennis Street, Westfield
A.I.C. parties . . . Do not "gamble" . . . "What a small world."

O'CONNOR, JOSEPH — Princeton Street, Westfield
"Joe" . . . Barb and I . . . efficient . . . Our President . . . friendly.

O'DONNELL, MARY — 195 Essex Street, Holyoke
Speech report . . . "Really, Pat" . . . campus queen, "Oh, this homework!"

PAGE, CONSTANCE — 384 Dwight Street, Holyoke
"Connie" . . . little cupid . . . remark for everything . . . jovial . . . short 'n cute.

PENNA, ANNETTE — 207 White Street, Springfield
"Tosh" . . . dark sparkling eyes . . . reserved . . . female Einstein.

PITONIAK, JAMES — City View Road, Westfield
"Jim" . . . cutest truck in town . . . reserved . . . neat.

RABIDEAU, ROY — 15 Prospect Street, Easthampton
"Rabbitstew" . . . five bucks and I'll junk it . . . COLORFUL dresser . . . "Four long years, yee that's a lot!"

SHEA, CONSTANCE — 5 Williams Street, Holyoke
"Connie" . . . freckle face . . . terrific soccer player . . . blushes easily . . . class supporter.

SHEEHAN, MARIEL — 23 O'Connor Avenue, Holyoke
Number, please . . . smooth dresser . . . "Any mail for me?"

SIMS, MARJORIE — 139 Melrose Avenue, Needham
New Jersey week-ends . . . "What cliff?" . . . sports . . . Keep 'em flying.

STRUZIAK, JOSEPHINE — 19 Reed Avenue, Chicopee Falls
Polka queen . . . Saudi, Arabia . . . class instigator . . . Turkish flag.

TOOMEY, PATRICIA — 264 Grove Street, Chicopee Falls
Soccer scorer . . . cheerleader . . . better late than never . . . "I don't get it."

WATTS, NORMA — No. 2 Chester, Middlefield
Hay rides . . . "Is that a fact?" . . . restaurant manners.

WIDLUND, MARGARET — 29 Reed Avenue, Chicopee Falls
"Marg" . . . transfer from Fitchburg . . . "Just one more hand" . . . number please . . . loves gym?

WYMAN, DUANE — Birch Hill Road, Blandford
"Duane" . . . quiet . . . a friend in need is a friend indeed . . . A&P salesman.

FRESHMAN A

FRESHMAN B

Freshman 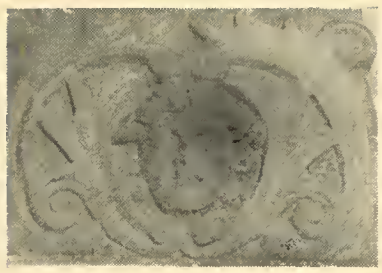 *Directory*

BAKER, ELEANOR F. — 55 Catherine Street, Willimansett
"Hello Boys" . . . tall and attractive . . . very trim.

BARNES, WILLIAM C. — 110 Colonial Pine Acres, Westfield
"I'm so tired" . . . baseball enthusiast . . . Carol's little brother.

BELISLE, ALICE J. — 529 Broadway, Chicopee Falls
Blonde and quiet . . . lovely eyes . . . swell to know.

BOCCARDO, ROSA — 109 Cambridge Street, Springfield
"Dark Eyes," plus a honey of a Hudson, what a combination . . . full of fun.

BOND, PATRICIA A. — 21 Adams Street, Revere
"Hey kids" . . . red hair, boys beware . . . "For Boston, For Boston."

BRAND, JOAN A. — 144 Euclid Avenue, Springfield
Pretty as they come . . . Springfield College interest . . . nice.

CARNEY, LEO CHARLES — 103 Bay Road, Hadley
Outside interest . . . a city man, 'tis true! . . . jovial.

CARTER, JOAN MARIE — 12 Court B. Curtiss Ter., Chicopee
Beauty plus brains . . . a robust person . . . never misses a basketball game.

CHAFFIE, LAURETTE L. — 87 Quincy Street, Springfield
Dark hair and eyes . . . loyal friend . . . "Anything I can do?"

COFFEY, PATRICIA T. — 1135 Hampden Street, Holyoke
"Can I borrow that?" . . . Flirt . . . Easy to get along with . . . friend to all.

CURRAN, FAITH J. — 749 Dwight Street, Holyoke
"I'll be with you in a minute, kids." . . . Sparkling personality . . . sweet smile.

DALEY, JOSEPH — 44 Westminster Street, Springfield
"Joe" . . . So easy to get along with . . . "Remember, it's the Big Boys now."

DESMOND, ELAINE E. — Congamond Road, Southwick
"I'm on a diet." . . . bubbling laughter . . . "Dizzy" . . . an addition to the cheering squad.

DONOGHUE, JOHN E. — 1 Laurel Terrace, Woronoco
"Jack" . . . brains, plus personality, a rare combination.

DOWD, JAMES J. — 10 Harrison Avenue, Westfield
"Jimmy" . . . Everyone's friend . . . "When Irish eyes are smiling." . . . Mischievous smile.

ELLIOT, MARION ANN — 55 West Main Street, Georgetown
Beautiful blue eyes . . . "Just where is Georgetown?" . . . art club enthusiast.

FARR, DONALD W. — 58 Newton Street, Holyoke
Sports enthusiast . . . "I can't take all the girls." . . . blondes beware . . . a terror with basketball.

FARR, ROBERT A. — 58 Newton Street, Holyoke
"Bugs" . . . clever with the brush . . . shy . . . star basketball player.

FRESHMAN CLASS DIRECTORY (continued)

FOLEY, GERALD F. — 189 Broadway, Chicopee
"Jerry" . . . good looks, good dancer, plus personality . . . one of our basketball men.

FRANGENES, JOHN — 654 Bridge Street, Holyoke
"Sparta" . . . a smile for every boy, and two for every girl . . . never a dull moment.

FREEMAN, GEORGE — 159 Franklin Street, Westfield
"I don't understand it" . . . smiling countenance . . . curly hair.

GANNON, H. PAUL — 9 Avery Street, Westfield
"B is for Betty, Blond, and Buick." . . . shutterbug.

GROVER, RICHARD P. — 131 Chestnut Street, West Springfield
Tall, blond, and girls beware . . . swell fella.

HAGAN, WALTER F. — 68 Mountain View Street, Westfield
Another intellect! . . . Bill's brother . . . quiet!?? . . . Adventure lover.

HALLINAN, ROSEMARY FRANCES — 119 Northwood Street, Chicopee
Sparkling eyes, well-liked by all . . . "Hi kids." . . . Queen.

HAMBLIN, CORNELIA — Marston Mills
"Connie" . . . Charleston mark on all her mail . . . short hair cut.

KACZMEN, LEON J. — 19 State Street, Westfield
Quiet, but nice . . . love that smile . . . friendly.

KANE, ELLEN MARIE — St. James Avenue, Westfield
"A little bit of heaven" . . . cute as a bug in a rug . . . big eyes.

KENNEDY, DOROTHY ANN — 12 Newell Street, Willimansett
Cute blonde . . . abundant amount of energy . . . always on the go.

LAMITIE, RICHARD A. — 88 Riverside Drive, Westfield
"Dick" . . . tall . . . quiet . . . very nice.

LENVILLE, NORMA R. — 80 Groveland Street, Springfield
"Busy Bee" . . . pretty, peppy, and popular . . . art club treasurer.

MACKAY, MARILYN E. — 216 Main Street, Easthampton
Cute . . . favorite pastime, talking . . . "What would I do without a telephone?"

MANNING, M. PATRICIA — 1203 Longmeadow Street, Longmeadow
"Pat" . . . three o'clock in the morning . . . "I know just the place." . . . energetic.

MEAGHER, ROMONA L. — 498 Coggeshall Street, Fall River
Cute and shy . . . "Mona" . . . pretty hair . . . "Don't be a naughty 'pearson'."

MOLTENBREY, JACK L. — 19 Mill Street, Westfield
Well liked by every one . . . pleasing personality . . . athletically inclined . . . tennis champ.

MORIARTY, FRANCIS P. — 26 Holland Avenue, Westfield
"Franny" . . . smooth dancer . . . good worker . . . nice to know.

NOYES, RUTH M. — 265 Chicomansett Village, Chicopee
Hails from Chicopee . . . "Ruthie" . . . a true heart.

FRESHMAN CLASS DIRECTORY (continued)

Otis, Carol J. — 12 Clark Street, Westfield
Our own Einstein . . . "Chuckle Chuckle" . . . cute smile.

Padden, M. Susan — 324 Sargeant Street, Holyoke
Personality plus . . . fun loving . . . "Let's go down to the rec room!"

Pepin, Patricia Ann — 14 McKinley Avenue, Easthampton
"Patti" . . . nice things come in small packages . . . radiant smile.

Piergiovanni, Linda C. — Huntington Street, Chester
Bright eyes . . . good sport . . . nice dark shiny hair.

Pratt, Joyce Elinor — Littleville, Huntington
Very quiet, very nice . . . "Gentlemen Prefer Blondes," especially smart ones . . . Science Club supporter.

Poudrier, Jean M. — 11 Lasell Avenue, Northampton
"Laughter brings the sunshine" . . . good friend to have . . . pretty hair.

Ryland, B. Joyce — 204 Elm Street, East Longmeadow
"Marilyn, turn the lights off" . . . diligent . . . chief interest, MEN.

Scott, Faye D. — Fairview Street, Westfield
Beautiful, beautiful blue eyes . . . "It's frigid in here" . . . competent . . . talkative.

Sheehan, Edward John — 54 Chester Street, Springfield
Never a dull moment . . . noted for his whiffle . . . quiet, but what a guy.

Sleeper, Jacqueline M. — 392 Suffield Street, Agawam
"Jackie" . . . good natured . . . flashing eyes . . . always a smile.

Smith, Edward V. — 556 White Street, Springfield
"Snuffy" . . . booming personality . . . swell fella to know.

Snyder, Donald Robert — 46 Western Avenue, Westfield
Beau-Brummel in the making . . . "Hi theyah" . . . always seems to get out on the right side of the bed.

Tucker, John B. — 19 Ashley Street, Westfield
"Batt" . . . history fiend . . . a little on the quiet side!

VanHeynigan, William James — 18 Grant Street, Westfield
"Bull" . . . dark, wavy hair . . . Rec Room Roamer.

Voyik, Joan Marie — 1532 Westfield Street, West Springfield
Full of fun . . . perpetual gum chewer . . . gay chatter.

Weinle, Elizabeth Ann — 11 Elmhurst Avenue, Westfield
"Let's go to the A&P" . . . pretty blue eyes go well with a yellow convertible . . . likeable personality.

COLLEGE TRAINING SCHOOL

Class Will

We, the Class of 1952, being sound in mind, but feeling infirm in body, and fearing that the end is creeping on us by degrees, do herewith make and declare this to be our last will and testament, thereby revoking all other wills, blue books, and other testaments drawn up by us.

To:

Mr. Scanlon: Our sincere thanks — our acknowledgement of the fact that you always acted for and in our interests and a fond farewell to four years under your leadership.

Miss Bayless: Many willing victims for First-Aid Classes — and girls as graceful in the art of dancing as we tried to be.

Mrs. Berry: A new library replete with "first editions" and a bound copy of her talks on "Why Blood Donors Are Essential."

Mr. Conlin: Male students as gallant as Don Quixote, and female students as gracious as those south of the border.

Mr. Donovan: Our sincere wishes that your years at Westfield will be as happy as ours have been — and many guest speakers for your Sociology Classes.

Miss Eveleth: Classes whose members are as enthusiastic about the Art Elective Courses as the Class of '52.

Mr. Keane: We leave an abundance of coffee to share with your friends, and a a leather bound edition of "The Autobiography of Henry Adams" by Edward Taylor.

Dr. Lammers: Our thanks for guidance in social ethics and a replica of the Mt. Palomar telescope.

Mr. Merrill: Classes as appreciative of the fact that "you made us what we are today" as the class of '52.

Mrs. Seymour: Albums of records including children's songs so useful in Music Methods.

Miss Tobey: Math majors galore — or at least, classes that know that 8:50 does does not equal 9:00.

Mrs. Wallace: A new list of strategic minerals for use with future classes.

Mr. Welch: A fond farewell with thanks for seeing us through our four years.

Mr. Nims: A new duplicating machine to replace the one we leave so badly in need of repair.

Miss Avery: A kindergarten of children who grow up to be as nice as the ones we have taught.

Miss Bettinger: Many opportunities to travel so that she can do her Christmas shopping early every year.

Miss Fuller: Student teachers who know how and when to use visual aids.

Miss Heald: Teachers (student) who might emulate your art of class control.

Miss Lesniak: Future trainers who might absorb some of her powers of motivation.

Miss Lucia: A group of fifth graders who are as courteous as this year's class.

Miss Maher: A radio hour in the classroom during the spring when fancies turn to baseball.

Miss Mallory: Many thanks for taking us in when we were homeless and a long summer in which to recuperate.

Mr. O'Shea: Our addresses — so that he may let us know how we too can become successful — and a few years, at least, without student teachers.

Mrs. Scanlon: We leave a full number of trainers for next year.

Miss Wade: Student teachers adept in the art of teaching Spelling Skills.

Miss Wallace: Student teachers who can teach a fact a day — and an unbreakable record of "How High the Moon."

Miss Williams: A new set of flash cards and a little more time during each period to check homework assignments.

Miss Sabol: A bank teller to relieve her of tuition payments.

Mrs. Myers: A bound copy of absence and tardy excuses which we used during our first two years so that she may submit them to "Can You Top This?"

As the world goes, we may not be wealthy but as individuals, we each make one last bequest:

Shirley Bowne: A methods' course in short-hand taking.

Claire Brouillard: Hints on how to keep a rosy complexion even when classes floor you.

Ruth Chmura: Some of her efficiency and all of her problems.

Peter Clarke: His art of joke telling and his flashy shirts.

Angie Colapinto: Her poise to trainers with first-day jitters.

Ray Cummings: The welcome mat to his room at the ranch for all those who stay in Westfield after parties.

Gerry Dawe: Her ability to accumulate dates and to keep peace among suitors.

Carolyn Donais: Her song, "Westfield, Alma Mater," and a challenge, from the class of '52 to future classes, to compose one as lovely.

John Dowd: His knack of getting away with handing in all papers late.

Mary Drohan: Her subdued nature to all those inclined to speak or act in haste.

Peg Egan: Her "Oscar" for her performance as Lulubelle.

Grace Fitzgerald: Her duo-membership card to both the Dorm and Commuters' Club.

Bob Foley: His plaid jackets and impeccable clothes to male students and his alarm clock — believe us, he never used it.

Jean Gaynor: To female underclassmen, her key to the hearts of all Beatie residents.

Lois Haley: Her laugh — never to be forgotten.

Dotty Heiden: Tickets to all Westfieldites to the shows at the Sundown and her car if they need it.

Priscilla Horton: Her well-modulated voice for those moments in the training school when one feels like screaming.

Pat Keane: Her momentoes and her diary.

Barbara Kennedy: Her large collection of records for the "vic" dances of the future.

Moira Kirkpatrick: Her natural curly hair for those rainy days.

Alice Milligan: Her poetry for Contemporary Lit Classes studying the modern Emily Dickinson.

Lila Mollins: Her well-groomed hair as an example and model to all women.

Barbara Moriarty: Her ability to come up with an "A" at all times.

Bernice Moriarty: Afternoon classes only — with sleeping hours between 12 a. m. and 12 p. m.

Lydia Motta: Her singing voice so that others may enjoy using it as much as she did.

Pat O'Donnell: An apprentice in the hair-cutting business.

Ruth O'Donnell: Her sweet smile for those blue Mondays.

Phyllis O'Leary: Photostatic copies of her excuses from gym classes for all those who are not "the athletic type."

Connie Palmer: Her reports on Thucydides to those who take Classics.

Phyllis Paradysz: Her collection of Red Sox pictures for all those who have not yet left the bandwagon.

Margaret Parker: Her teaching know-how and her sweeping limousine.

Kathy Pilon: Her art of jitter-bugging for all rug cutters.

Pixie Prince: The precious memories of her "Popsie's" Shakespearean readings.

Elaine Redmond: Her job at the "Y" to anyone who enjoys swimming as well as she does.

Gloria Rios: Her pep and vitality to all those who find it hard to get up in the morning.

Albert Stebbins: Applications for jobs in his contracting business for those ambitious enough to want two jobs.

Bill Stacy: His personality and a methods course on how to get along in any kind of situation.

Janet Sullivan: Lessons in Irish dancing for those who frequent Red Shea's.

Muriel Swift: Her job as treasurer of the dorm to anyone who wants a headache for four years.

Joann S. Kelly: Proof that a little bit goes a long way and lessons in Domestic Arts.

Danny Szelag: A precedent for Stanley Park picnics — and his art for laughing at jokes even when they are not funny.

Ellen M. Tauscher: Her horses, her Mercury, and her motorcycle to all those who find commuting a problem.

Ed Tenero: His Basketball prowess and his sunny smile to cheer others' days as he has ours.

Carl Tripp: His rhetorical ability to all those who don't know the answers to questions asked.

David Walls: His recommendation for all those who would like to teach in Rockland.

Carol Witherall: Proof that red hair does not signify a fiery temper.

To Our Little Brother-Sister Class: We leave smooth and happy sailing and to ensure it, we leave the chart which we used.

To the Junior Class: A bag of tricks — they'll need them — and mimeographed contracts for all — and a library of Case Studies for Sociology Classes.

To the Freshman Class: A challenge to have as happy a four years as we have had — and advice to "gather rosebuds while you may."

To the Dormitory, we leave: An underground entrance and squeak-proof stairs.

To the Rec Room, we leave: A permanent clean-up squad and decks and decks of playing cards.

To the College, we leave: Annexation of the new "Y" as part of the College property.

To the Training School, we leave: A new Boiler Room.

To All the Male Students, we leave: A complete athletic program with many female rooters.

To the Female Students, we leave: A 3:1 proportion of male enrollment and a bid to every school dance.

In witness whereof we hereto set our hand and seal and in the presence of three witnesses declare this to be our last will and testament, on the eighth day of June A. D., 1952.

CLASS OF 1950

Phyllis M. O'Leary

On the eighth day of June A. D., 1952, the Class of 1952 of Westfield State Teachers College, Westfield, Hampden County, Massachusetts, signed the foregoing instrument in our presence declaring it to be their last will and testament, and as witnesses thereof we three do now at their request, in their presence and in presence of each other, hereto subscribe our names.

Joseph Cebula '53
Joseph O'Connor '54
Robert Farr '55

Class History

1948

Sept. 13—Freshmen, we—all seventy of us. Lunch at Dickinson Hall given by our big brothers and sisters . . . Math classification tests . . . "Did you get in A-1, A-2, B-1, or B-2?" . . . Mr. Welch added to the faculty.

Sept. 21-23—Initation . . . so this is college life! . . . Burlap bags . . . pillow cases rubber gloves . . . Elm Street escapades . . . Barb Gough's dissertation on the Evils of Poolrooms . . . Allah Sophomores!

Sept. 23—Get-Acquainted Party . . . clubs campaigned with skits . . . our first college receiving line . . . "My, how you Freshmen have changed!"

Oct. 8—"Windy Whirl" . . . the dorm dance . . . fall leaves decorations . . . informal.

Oct. 15—Carl Tripp elected to represent Freshmen on Student Council.

Oct. 22—Teachers' Convention . . . our first of many to come . . . some took notes . . . others read the review in the paper . . . our profession.

Oct. 29—Hallowe'en Party . . . dungarees for faculty and students . . . games and more games.

Oct. 31—Phyllis Paradysz entertained at one of her specials . . . all the spooks were out tonight.

Nov. 12—W. A. A. Highland Fling Dance.

Dec. 4—Christmas Ball at Sheraton in Springfield . . . first of its kind . . . Wendell Bradway's music . . . oh, those rumbas . . . big success.

Dec. 12—Dickinson Hall Christmas Party . . . here comes Santa Claus . . . it looks like Shaughnessy.

Dec. 16—Christmas Banquet at Dickinson Hall . . . Living Pictures of the Nativity . . . some Freshman statues . . . "Straighten up, boys . . . it's only for a few seconds" . . . glee club terrific.

• • • •

1949

Jan. 3—Oh, how we hate to get up this morning . . . the old senior chant arises . . . "Three more weeks of training" . . . lucky Seniors.

Jan. 11—A trip to the Boston Garden . . . W. S. T. C. basketeers took on Bridgewater . . . we lost . . . afternoon off.

Jan. 17—Mid-Years . . . our first experience with blue books . . . "How many pages did you write?" . . . "How many courses can you flunk per semester?"

Feb. 4—Interclass Dance in Auditorium . . . hearts and flowers . . . Jean Gaynor crowned Queen . . . Springfield College band.

Feb. 8—*Tekoa* Card Party . . . prizes galore . . . our class well represented . . . card sharks all . . . Four No Trump.

Feb. 10—Class officers elected . . . Carl Tripp, president . . . Shirley Anderson, Vice-President . . . Peg Egan, Treasurer . . . Pat O'Donnell, Secretary . . . Carolyn Donais, Song Leader. "Congratulations, kids."

Feb. 16—*Teachers Are People* . . . Janet Sullivan doing Irish dances . . . Junebug and the bicycle built for two . . . Carolyn, Phyl P., Janet B., the trio . . . Joanne, "Nobody's Darling" . . . Bob Foley, accordion solo . . . talented Freshmen . . . Southwick afterward.

Feb. 18—Winter vacation begins . . . terrific idea, these vacations . . . how the time flies.

Mar. 16—Art Club Fashion Show . . . models from our class . . . "We're in the wrong profession."

Mar. 20—Newman-Club Communion Breakfast . . . Hotel Westfield . . . Flamingo Room.

April 6—Basketball supper . . . annual Blue-White game . . . we have our athletes too . . .

April 22—April Showers Ball . . . "Our Dance" . . . Westfield Country Club . . . crowded . . . and did it ever rain! Puddles . . . tho April showers may come your way . . . Southwick afterward.

May 12—May Day . . . Claire Brouillard, Carolyn Donais, Pat O'Donnell represent our class in the court . . . box lunch afterwards . . . "B" division did American square dance . . . "A" Division did English Country Dances.

May 26—Turn about is fair play . . . our party for our big sisters and brothers . . . at Camp John . . . our class was well on its way to making its mark . . . to set a record . . . "Did you sign?" . . . wonderful, brothers and sisters.

May 27—Student Council Prom . . . Westfield Country Club . . . a tux and a gown.

June 2—Class Night Banquet . . . When you come to the end of a perfect year . . . our songs, we liked them anyway . . . nice work, Cee . . . Tom Hogan, emcee . . . play afterwards in the auditorium . . . Tch. Tch, Seniors.

June 3—As we move up, dilly, dilly, to Sophomore year . . . goodbye, Seniors, and good luck . . .

June 5—Commencement . . . has a year passed so quickly! . . . "See you all in September."

• • • •

1949

Sept. 7—Back at W. S. T. C. for our Sophomore year. Carl Tripp, president; Shirley Anderson, vice-president; Pat O'Donnell, secretary; Janet Sullivan, treasurer; Bob Foley, publicity chairman; and Carolyn Donais, song leader; it looked like a happy and successful year.

Sept. 20—Now it was our chance to get even . . . initiation with the poor Freshmen . . . two whole days of torture . . . Get-Acquainted Party.

Sept. 22—Remember the court session? . . . "Your penalty is——" "The Love Life of an Amoeba," John Kelly.

Oct. 4—The first social event was the Dorm Dance . . . "The Sadie Hawkins Dance" at the Woman's Club . . . sock and spot dance . . . balloon dance . . . the decorations were adorable.

Oct. 21—Teachers Convention . . . a look into the future.

Oct. 28—Hallowe'en Party at the College Auditorium . . . square dancing.

Oct. 29—Lydia returns from Bridgewater. "Told you she'd be back."

Nov. 16—W. A. A. conference at Framingham attended by Joan Shaughnessy, Shirley Anderson, and Pres. Joanne Donais.

Dec. 2—Christmas Ball at the Sheraton Hotel . . . strictly formal . . . Russ Hamilton's music.

Dec. 6-7-8—Kiwanis Minstrel Show . . . Janet Bolles.

Dec. 11—Dorm Christmas Party . . . caroling . . . eating . . . entertainment . . . cozy fire . . . tree.

Dec. 13—Hillyer College Game . . . we were fighting all the time . . . "Just wait till they come up here."

Dec. 14—Christmas Banquet at the Second Congregational Church Parish Hall . . . "While Shepherds Watch Their Flocks by Night," sung by our class and the Trio, Carolyn, Phyl, Janet B. . . . Christmas Cantata in the College Auditorium at 8:30 . . . Carl Tripp as Joseph, Janet Bolles as the Hostess of the Inn, Peter Clarke as a King, and Pixie, Phyl, and Carolyn as villagers.

Vacation . . . 1950 . . . The years fly by.

• • • •

1950

Jan. 3—Not so soon!!

Jan. 16—Our team defeated by Holyoke Jr. College 65-50 . . . 10 victories in 11 games . . . Edward Tenero.

Feb. 16—Tekoa Card Party . . . bridge or canasta . . . prizes.

Feb. 17—Interclass Dance . . . decorations superb . . . Freshmen take a bow. Art Bertram, president.

Mar. 15—W. A. A. Basketball Supper . . . Yea, White Team.

April 13—8:00 Art Club Fashion Show . . . Centennial Summer . . . Nancy Clark, the blushing bride . . . our models Angie Colapinto, Jean Gaynor, Pat O'Donnell, Priscilla Horten, Pat Keane, Claire Brouillard with Pixie Prince as Commentator.

April 18—Freshman Dance . . . "Cinderella Ball" . . . Jean Hughes, Queen.

April 27—Operetta, "Meet Arizona" 8:00 . . . well-earned success . . . our stars: Ruth Chmura, Janet Bolles, Dave Walls, Carolyn Donais, Joan Driscoll, Carl Tripp, and Phyl Paradysz.

May 17—May Day . . . remember our Gypsy Dance with Lydia and Pat O'D., our best dancers? . . . the Seniors were Indians and some Sophs, Cowboys . . . a party beforehand . . . Pat Shea, Queen; Lila Mollins, Maid-in-Waiting; Jean Gaynor and Pixie Prince, Pages.

May 21—Newman Club Communion Breakfast . . . Colonial Inn . . . excellent speaker . . . Mrs. Ells; "Catholic Action" her subject.

May 26—Student Council Prom at the Sheraton . . . "Cap and Gown" theme.

June 1—Class Night Banquet . . . 6:00 Dickinson Hall . . . Carolyn's song won the competition of all the classes . . . proud . . . "Westfield Alma Mater, With your ivied walls, Through the years you guide us—."

June 2—Class Day . . . moving up . . . Carl Tripp accepts colors from Tom Percy.

June 4—Graduation . . . Good bye, Big Sister Class . . . we're on our own now . . . "We'll remember this second year of ours where we spent many happy useful hours."
Just like the rest
We'll do our best
For we are Juniors now.

• • • •

1950

Sept. 11—We begin the last half of our career at W. S. T. C. by welcoming our little brothers and sisters . . . this will be our first year of training, but then that's still a LONG way off!

Sept. 21—Initiation (Oh, our poor little brothers and sisters!) is climaxed with the Get-Acquainted Party . . . we laugh at George Hines and his 'wiggle' and think of our own days of "Al-lah, Sophomores" and "Thanks for the Memories."

Oct. 6—First dance of the year put on by Dickinson Hall . . . specialty dances and Yale men add to atmosphere.

Oct. 12—"Oh no!" . . . not a day off so soon . . . how disappointing to the intellectual, hard-working Junior Class.

Oct. 20—We journey to Springfield for the very interesting Teachers' Convention . . . we're coming closer to the day when we ourselves will be participating in it.

Oct. 27—Hallowe'en Party . . . with men from Springfield College . . . we enjoy the new addition and treat it to some local atmosphere.

Nov. 7—We realize that in eight weeks our long ordeal, oops, we mean pleasure, of training will begin . . . EEEEEKS! Did you say eight weeks?

Nov. 16—"Fan-see" . . . Fashion Show put on by Art Club . . . our own Lila, Pat, and Claire among the prettiest models . . . Oh, to own all those lovely clothes!

Nov. 21—Turkey Raffle put on by *Tekoa* . . . think of your waistline when you attack your turkey, Smitty.

Nov. 22—Westfield Hotel is the scene of joint M. A. A., W. A. A. dance . . . "Turkey Trot" . . . wonderful crowd . . . songs at the mike when the crowd has left . . . "Where's Junebug?"

Nov. 23—Home to celebrate the glorious holiday of our ancestors . . . Scoop . . . Junior Class gains 120 pounds!

Dec. 6—Basketball team started what we hoped would be a very successful season by defeating Western Mass. School of Pharmacy . . . good luck, Eddie and Dave.

Dec. 8—Senior Christmas Ball . . . Hotel Roger Smith, Holyoke . . . music by Dehnar . . . it was so good to see The Cliffords, our friends, from our Freshman days.

Dec. 11—Dorm Christmas Party . . . cider, doughnuts, and hypnosis at the Wallaces . . . how does he do those things? . . . we serenade the Pattersons for the last time . . . receive gifts from a new Santa . . . evening of fun!

Dec. 14—Christmas Banquet . . . we feel more at home at Dickinson Hall and we are glad to have our banquet here again . . . Andy is host . . . Christmas program is beautiful . . . many thanks to Mrs. Seymour and Glee Club for all their hard work.

Dec. 15—Home for the Christmas holidays after wishing all our friends a very Merry Christmas . . . back in two weeks . . . Ugh!

• • • •

1951

Jan. 1—A new year has started . . . may it be a happy one for us all!

Jan. 2—Back to school where we listen to the Seniors gloating over the fact that they are almost out of the fire and we are almost in . . . Help, Mr. Merrill!

Jan. 23—We're all dolled up in our very best . . . the occasion? . . . why, our first day of training . . . we have no further comment except that at least we won't be hearing, "Ten more days and it's over," any more.

Feb. 15—Tekoa Card Party . . . decorations were lovely . . . very good crowd . . . we'll be taking over next year . . . hope we're as successful.

Feb. 21—We're very proud of our production, "Gone But Not Forgotten" . . . we all took part . . . lots of work but well worth it . . . we'll be singing such songs as "Beautiful, Beautiful Brown Eyes" and "Temptation" for a long time.

Feb. 23—Happy day! . . . another vacation!

Mar. 28—The annual Blue and White basketball game and banquet . . . 3:30 p. m.—good luck and may the better team win . . . 5:00 p. m.—Blue team is victor again.

April 2—New W. S. T. C. officers elected . . . President, Danny Szelag . . . Vice-President, Shirley Anderson . . . Secretary, Grace Fitzgerald . . . Treasurer, Dorothy Heiden . . . Publicity Chairman, Shirley Bowne . . . Song Leader, Carolyn Donais.

April 6—Freshman Ball . . . good job, Freshmen! . . . remember our April Showers Ball? . . . and we did have showers!

April 9—Dorm picnic at the canal . . . wonderful time but no one fell in the canal . . . relay races and games were lots of fun . . . "What, no ice?"

April 23—Cap and Gown Day . . . we'll be wearing them next year, kids!

April 27—Our last vacation of the year.

May 16—May Day . . . nursery rhyme theme . . . presided over by Mother Goose . . . we're glad we kept our May Day festivities this year.

May 25—Student Council Dance . . . we watch the Seniors who are being very sentimental tonight . . . could it be that they are at their last W. S. T. C. dance?

May 31—Class Night Banquet . . . we bid farewell and wish good luck to Professor and Mrs. Patterson . . . Seniors take honors with their song . . . congratulations, Seniors, and good luck and happiness to you in the "field" . . . we'll miss you.

June 1—Class Day — We all "move up" and sing to the Seniors who turn their tassels . . . Danny gets the lowdown on ivy planting from Tom Percy.

June 3—Graduation . . . Governor Dever addresses the Senior class and presents degrees . . . one more year to go, Juniors!

• • • •

1951

Sept. 10—Return to school for the last lap . . . merely registering for us . . . confused Freshmen . . . does it seem possible that we've come this far?

Sept. 12—Back into practice teaching . . . clean out our bag of tricks . . . don the professional attitude . . . transcripts in style again.

Sept. 17-19—Initiation . . . Patsy and Josie, you meanies! Rec-Room capers . . . poor Luigi . . . Don Farr speaks on Rec-Room Basketball Technique . . . Seniors look on, amused.

Sept. 20—Get-Acquainted Party . . . nice going, Sophs . . . George Hines' revival of the Hoky Poky . . . upper classmen look over the new class . . . good sports, each and all.

Oct. 2—Seminar . . . "I received a communication. Anyone interested in teaching in West Springfield, sign the list" . . . tension galore . . . open house comes early, this was it . . . 26 signed the list. we eager Seniors . . . Interview and Observation #1.

Oct. 5—Dorm Dance . . . Fall Fantasy . . . College Auditorium . . . nice going, Ruth C. and others.

Oct. 9—The day of reckoning for twelve Seniors . . . observed by West Springfield . . . it wasn't so bad or was it? . . . more sign-up sheets in Seminar. "How many places have you tried for?" . . . "the early bird catches the worm" . . . a contract in the hand is worth two in the bush . . . watchwords of the Senior Class.

Oct. 12—Joann Sylvester becomes Mrs. George Kelly . . . lucky George . . . other girls have diamonds . . . Marg Parker, Kathy Pilon, Shirley B., Lila, Pixie, Connie P., Ruth O'D.

Oct. 19—Teacher's Convention . . . sisters and brothers . . . our professional co-workers . . . in the field.

Oct. 23—Senior Party at Viamari's . . . in honor of Andy, Nancy, and Bill. Special honors to Joann, and Ellen . . . what would we do without Lulubelle? . . . John Dowd's story-telling hour . . . Carl Tripp, emcee perfecto . . . our faculty visitor . . . pizza and so forth . . . an organized class has an organized party.

Oct. 26—Hallowe'en Party . . . cider, doughnuts, music . . . fall decorations

Oct. 30—Seminar . . . "Folks, there's plenty of time yet. The best jobs come in August. Don't be eager." East Hartford sign-up sheet . . . thirty sign up . . . observation, shy Seniors.

Nov. 4—Trip to Easthampton . . . Stanley Home Products . . . coffee and doughnuts and then dinner . . . Ping pong . . . and of course, music . . . are there any openings here? . . . quizzes in Soc. . . . "The following case studies will not be accepted."

Nov. 8—Class pictures taken . . . when can we have retakes?

Nov. 21—Thanksgiving Dance . . . to be or not to be . . . a good question . . . the seniors were as good as their word and it was successful . . . carnival style . . . the Crystal Ball by Mme. Egan . . . Candy Kisses . . . miserly Seniors . . . Ed Tenero's trophy . . . laurels to Pat Keane and Company . . . the party afterwards . . . toujours.

Nov. 23—First appointments in class . . . relief . . . "To West Springfield we proudly donate Pixie, Shirley, Lois, Peg, Angie, Gerry, and Bill."

Nov. 25—Proudly, we hail our *Who's Who* appointees . . . Peg. E., Janet S., Carl, Danny, and Pete . . . congratulations.

Nov. 28—Pat Keane elected Vice-President of Senior Class.

Dec. 7—Christmas Ball . . . our big affair . . . Roger Smith Hotel . . . music by Gerry Lamothe . . . snow men and Christmas trees . . . large attendance . . . dance programs for faculty . . . "I want to dance with him, too." . . . terrific job, Danny and Co.

Dec. 9—Dickinson Hall Christmas Party.

Dec. 10—Teaching positions coming through fast and furiously . . . these illustrious Seniors.

Dec. 13—Christmas Festival . . . Banquet, our last . . . Mr. Welch's toast . . . Seniors, somber and sober . . . cantata in Auditorium . . . outstanding performance . . . plaudits to Mrs. Seymour.

Dec. 14—Liberation . . . Merry Christmas . . . "See you next year."

• • • •

1952

Jan. 2—Back again . . . the last stretch ahead . . . 1952, the big year.

Jan. 7—"I can't teach music, Mrs. Seymour, I lost my pitch pipe."

Dec. 6—Whole day of Practice Teaching instituted . . . "I didn't know we had to teach afternoon sessions too." . . . a new sort of fatigue . . . names on the board . . . "How many kids got the best of you?"

Jan. 11—"One more week and it's over." . . . "How many times were you observed?" . . . "I didn't even make the blackbook once."

Jan. 18—Out of training . . . like a fish out of water . . . tired but experienced . . . 32 weeks more and I'll bet I could really catch on to this teaching business.

Jan. 21-25—Exams . . . terrific schedule . . . "Gather ye rosebuds while ye may."

Jan. 22—Marathon, end of training . . . afternoon rather quiet . . . held at the club . . . limited to Seniors.

Jan. 28—New semester . . . Mr. X, where are you now that we need you? . . . adjustment of schedule . . . economics . . . What is money? We should know? . . . contemporary Lit.

Feb. 1-2-3—The first Annual Winter Carnival. Take a bow, Bill Stacy and Commuters . . . Bernice and Johnnie D., our candidates for King and Queen . . . Friday night . . . basketball game called off . . . smorgasbord and vic dance at school . . . Saturday night . . . Carnival Ball at Elks Home in Westfield . . . Rosemary Halloran and Bunky Collamore, King and Queen . . . dim lights, soft music.

Feb. 11—We welcome Professor Kean to the Faculty . . . Senior Class is captivated this semester . . . what a sense of humor, let's face it . . . it's been a pleasure, Mr. Kean.

Feb. 22—Winter vacation starts . . . the psychological moment for most Seniors.

Mar. 3—Back in the saddle again . . . it won't be long now.

Mar. 27—Tekoa Card Party . . . prizes . . . Dutch cake auction.

April 1—W. A. A. basketball supper . . . our farewell to the blue and the white.

April 4—Freshman Ball . . . Elks Home . . . nice work, Freshmen.

May 14—May Day . . . country dance theme . . . pretty pageantry.

May 27—Senior-Faculty Tea . . . we teachers . . . the status we've acquired . . . you, too can be glamorous.

June 5—Class Night Banquet . . . lovely songs . . . senior play . . . memoirs . . . it's all over now.

June 6—Class Day . . . the rustle of the Ivy on the walls . . . tell me dear Westfield just why we love you . . . hoop rolling . . . bridal bouquets.

June 6—Senior Class Banquet . . . farewell to arms . . . our last get-together until— . . . we won't forget . . . hearts forever loyal . . . throughout the future years.

June 8—Ave atque Vale . . . Hail and Farewell . . . the end of the beginning . . . "There is a destiny that makes us brothers; none goes his way alone. All that we send into the lives of others, comes back into our own."

Patricia O'Donnell
Janet Sullivan
Phyllis O'Leary

Student Council

President	Peter Clarke '52
Treasurer	Alice Milligan '52
Recreational Chairman	Phyllis O'Leary '52
Social Chairman	Arthur Bertram '53
President of Senior Class	Daniel Szelag '52
President of Junior Class	Joseph Cebula '53
President of Sophomore Class	Joseph O'Connor '54
President of Freshman Class	Robert Farr '55
Editor of Westek	Robert Foley '52
President of W. A. A.	Carolyn Donais '52
President of M. A. A.	Chet Symancyk '53
President of Dickinson Hall	Ruth Chmura '52
President of Commuters' Club	William Stacy '52
Faculty Adviser	Mrs. Berry
Social Director	Dr. Lammers

Commuter's Club

President	William Stacy '52
Vice-President	Leonard Collamore '54
Secretary	Beverly Mulville '54
Treasurer	Jane Hogan '54
Faculty Adviser	Mrs. Wallace

Dickinson Hall

President	Ruth Chmura '52	Head of Proctors	Patricia O'Donnell '52
Vice-President	Janet Sullivan '52	Head of Committees	Margaret Egan '52
Treasurer	Muriel Swift '52	Stewardesses	JoAnn Tucker '53
Secretary	Priscilla Horton '52		Marjory Sims '54

Newman Club

President	Elaine Tomlian '53
Vice-President	Carol Smith '53
Treasurer	Margaret Egan '52
Secretary	Mary Lou Gawle '53
Publicity Chairman	Eleanor Fitzgerald '53
Chaplain	Rev. Daniel A. Crowley

International Relations Club

President	Constance Palmer '52	Program Chairman	Shirley Bowne '52
Vice-President	Ruth O'Donnell '52	Publicity Chairman	Dorothy Heiden '52
Recording Secretary	Carol Smith '53	Faculty Advisers	Professor Welch Professor Kean
Corresponding Secretary	Lois Haley '52		

Student Fellowship

President	Carol Witherell '52
Vice-President	Marjorie Louth '53
Secretary	Helen Howe '54
Treasurer	Louise Forrest '54
Adviser	Rev. Edward Hayes

Westek

Editor-in-Chief	Robert J. Foley '52	Sports Editors	
Assistant Editor	Ruth Chmura '52	girls	Shirley Laughran '53
Business Editor	Phyllis O'Leary '52	boys	William Stacy '52
News Editor	Patricia Keane '52	Special Editor	Cae Neary '53
Literary Editor	Norma Watts '54	Typists	Mary Drohan '52
Social Editor	Elinor Fitzgerald '53	Faculty Adviser	Professor Conlin

Glee Club

President	Phyllis Paradysz '52
Vice-President	George Hines '54
Secretary	Angie Colapinto '52
Librarians	Pricilla Horton '52
	Mary Lou Bayette '53

Faculty Adviser and Director
Professor Seymour

Science Club

President	Steven Sakaske '53	Secretary-Treasurer	Bruce Oldershaw '53
Vice-President	Marion Coach '53	Publicity Chairman	Elaine Tomlian '53

Faculty Adviser Dr. Theresa Lammers

Golden Key Club

President	Elinor Fitzgerald '53
Vice-President	Constance Bausch '53
Secretary-Treasurer	Patricia Clavin '54
Publicity Chairman	Susanna Miller '53
	Josie Strusiak '54
Program Chairman	Mariel Sheehan
Faculty Adviser	Professor Conlin

Women's Athletic Association

President	Carolyn Donais '52
Vice-President	Evangeline Dounelis '54
Secretary	Gloria Lambert '53
Treasurer	Constance Hamblin '55
Publicity	Josephine Struziak '53
Captain of Blue Team	Ellen Tauscher '52
Captain of White Team	Louise Ewing '53
Adviser	Professor Bayless

Art Club

President	Virginia Cooke '53
Vice-President	Donald Landry '54
Secretary	Elaine Tomlian '53
Treasurer	Norma Lenville '55
Publicity Chairman	Marjorie Louth '53
Faculty Adviser	Professor Eveleth

Men's Athletic Association

President	Chet Symancyk '53	Treasurer	Jim Slattery '53
Vice-President	Edward Tenero '52	Publicity Chairman	Joe O'Connor '54
Secretary	John Dowd '52	Interclass Sports	George Hines '54
	Faculty Adviser	Professor Welch	

Baseball

Basketball

May Day

Christmas Ball

Christmas

Class Play

Seniors

Seniors

Seniors

Seniors

Juniors

Sophomores

Freshmen

Adhesives

Best Wishes from

STANLEY HOME PRODUCTS, Inc.

WESTFIELD, MASSACHUSETTS

Factories at Easthampton, Mass., and London, Ontario

STANLEY LEADS with more than 150 Quality Plus Products to save women time, work, money: (1) Polishes and household cleaning preparations. (2) Dusters, Mops, Brushes, etc. (3) Products to improve personal grooming.

Originators of the Famous
Stanley Hostess Party Plan

Compliments of

The Sterling Press, Inc.

Printers of Your Year Book

WESTFIELD - MASSACHUSETTS

Phone 1424

Your Favorite Drive-In

Sundown Auto Theatre

HAMPTON PONDS

Best Wishes

to

the Graduates

From

Holyoke Farm Machinery Co.

LOUIS PARADYSZ & SONS

"Since 1877 America's FIRST Bicycle"

A handsome line of easy-pedalling ladies' Lightweight and balloon-tired models. At five Westfield stores — or anywhere — coast to coast.

THE WESTFIELD MANUFACTURING CO.

WESTFIELD, MASS.

WESTFIELD FUEL DEALERS' ASSN.

GLADWIN-LANE

KNEIL COAL CO.

WESTFIELD COAL CO.

LITTLE COAL CO.

BUREK OIL CO.

RIX MILK COMPANY

PASTEURIZED MILK and CREAM

Laboratory Controlled

24 Crown Street Westfield, Mass.

Tel. 1477

HOMOGENIZED VIT. D MILK

RIX MAID ICE CREAM

Best Wishes from

OLD COLONY ENVELOPE COMPANY

WESTFIELD, MASS.

Compliments of

WESTFIELD AUTO DEALERS ASSOCIATION

Best Wishes from

THE JUNIOR CLASS

Compliments of

VIKING MEAT PRODUCTS

Chestnut Street Springfield, Mass.

Visit Our Viking Sandwich Shop

Main St. — Opposite the Paramount Theatre

Charter Our Busses
Any Time
Any Where
Any Size

Providence
Pittsfield
Albany
and Points West

INTERSTATE BUSSES CORP.

172 Memorial Avenue Telephone 9-2551 West Springfield, Mass.

SWEET SHOP AGENCY — Telephone 1903

Best Wishes from

THE FRESHMAN CLASS

Congratulations from

YOUR LITTLE SISTER CLASS

Compliments of

QUINLIVAN STUDIO

Class Photographer

27 Holland Avenue Westfield, Mass.

Best Wishes to the Graduates from

WHITE INDUSTRIES, Inc.

16 Union Avenue Westfield, Mass.

TIME . . . EFFORT

....MONEY!

YOU SAVE ALL THREE

AT A&P!

Compliments of

A FRIEND

Compliments of

WORONOCO
SAVINGS BANK

WESTFIELD
SAVINGS BANK

WESTFIELD
COOPERATIVE BANK

THE PARKVIEW
RESTAURANT

"Westfield's Finest Eating Place"

3 Main Street Westfield, Mass.

Compliments of

HAMPDEN NAT'L. BANK
and
TRUST COMPANY

Main Street Westfield, Mass.

Compliments of

CAMERA REPAIRS
SALES & SERVICE

A Camera Repair Service for
Professional and Amateur

Phone 7-4955

914 Allen Street Springfield, Mass.

Compliments of

TEMPLETON DRUG STORE

Tel. 1380

and

NORTHSIDE PHARMACY

Tel. 707

Enjoy Life
with Sweet Life
Quality Foods

SOO'S RESTAURANT

Westfield's Newest
American and Chinese Food
Orders to Take Out

Tel. 522-M

344 Elm Street Westfield

Compliments of

C. PAPPAS CO., Inc.

WHOLESALE GROCERS

Springfield, Mass.

Best Wishes from

RAINBOW CLUB, Inc.

Steaks — Chicken — Lobster
Weddings — Banquets — Parties

Haydenville, Mass.

Route 9

The Prescription Store

CROTTY DRUG STORE

L. D. SINCLAIR, Prop.

40 Elm Street Westfield, Mass.

Delivery Service

Tel. 19

Best Wishes to

THE GRADUATES

from

The Westfield Chapter
ALUMNI ASSOCIATION

Compliments of

M. J. KITTREDGE CO., Inc.

of Westfield

Watches — Silver — Gifts

Jewelry and Watch Repair Work

Cards for All Occasions

Compliments of

THE COLONIAL INN

11 Arnold St. Westfield

THE MEN'S SHOP

Men's and Boys' Clothing

and

Tuxedos for Hire

Cor. of Elm and School Streets

Compliments of

COFFEE DEN

Elm Street Westfield, Mass.

Congratulations

WESTFIELD MUTUAL
INSURANCE AGENCY

14 Elm Street Westfield

R. M. WILCOX

Compliments of

DR. MARY MANNING

CHIROPODIST

56 Suffolk Street Holyoke, Mass.

Telephone 970

CINEMA CENTRE

Visual Aids Equipment

Cameras — Photo Supplies

A. F. JAY

45 Elm Street Westfield, Mass.

Compliments of

ALLIED BAKING CO.

328 Columbus Ave.

Springfield, Mass.

Compliments of

HAMPDEN COLOR & CHEMICAL CO.

Established 1852

Springfield, Mass.

Best Wishes of

Mr. and Mrs. Frank J. Zelazo

For excellence...

in design
craftsmanship
and quality

RINGS
PINS
MEDALS
CHARMS
CUPS
PLAQUES
TROPHIES

JEWELERS FOR YOUR CLASS RINGS

DIEGES D&C CLUST

17 JOHN STREET, NEW YORK 8 • BOSTON • NEW ORLEANS • PROVIDENCE

ED MORIARTY SHOE STORE

44 Elm Street

Westfield, Mass.

WESTFIELD FRUIT & PRODUCE CO.

64 West Silver Street

Westfield

Best Wishes from

A FRIEND

Greeting Cards — Stationery
Photo Supplies at

ROSS CONNER'S

34 Elm Street Westfield, Mass.

COLONIAL CARD SHOP

Greeting Cards
Gifts for All Occasions
Tel. 881
16 Arnold Street Westfield, Mass.

FASHION SHOP

COATS — SPORTSWEAR — DRESSES
LINGERIE
Tel. 3079
132 Elm Street Westfield, Mass.

SMITH'S, Inc.

*"The Reliable Store
for Over a Hundred Years"*
20 Elm Street Westfield, Mass.

THE BELL SHOP

Elm Street
Westfield, Mass.

ENDICOTT-JOHNSON
SHOES

104 Elm Street
Westfield, Mass.

THE MILL END STORE

271 Elm Street
Silks — Woolens — Rayons
Cotton Dress Goods
"Always a Bargain"

Compliments of

McCARTHY FLORIST

Tel. 885
East Main Street Westfield

H. S. EATON CLOTHING

108 Elm Street
Westfield, Mass.

Compliments of

CANTEEN CO.

51 Dover Street
Springfield, Mass.

SUBSCRIBE TO
WESTFIELD
NEWS-ADVERTISER

"Your Local Newspaper"
64 School Street Westfield, Mass.

HAMILTON & ATWATER, Inc.

"The Old Reliable"
General Hardware — Housewares
Gifts — Sporting Goods
120 Elm Street Tel. 115

Compliments of

FLAMINGO ROOM
HOTEL WESTFIELD

J. R. KING, Inc.

Groceries - Meats - Fish - Provisions
266 and 268 Elm Street
Westfield, Mass.
Tels.: 41 — 42 — 43

EDDIE'S

40 School Street
Magazines — Candy — Sodas
Casey's Ice Cream
JAMES SULLIVAN

BRYAN HARDWARE CO.

59 Elm Street
GIFTS
HARDWARE and SPORTING GOODS

CHAMP'S

A. J. CHAMPAGNE, Prop.
Luncheonette and Soda Fountain
202 Elm St., Westfield Tel. 3395
You are cordially invited to make a stop at
"CHAMP'S LUNCH"
50 Russell Rd. Tel. 3589 Westfield

THE FLOWER SHOP

FLOWERS and GIFTS
30 Main Street Westfield, Mass.

Compliments of

CARROLL CUT-RATE

PERFUMES and COSMETICS
24 Main Street Westfield, Mass.

Compliments of

JOHN T. MAHER

47 Elm Street
Westfield, Mass.

Compliments of

COMMUNITY BOWLING ALLEYS

Special Rates to College Students
261 Elm Street Westfield, Mass.

LAMBSON FURNITURE COMPANY

COMPLETE HOME FURNISHERS
Tel. 22
89 Elm Street Westfield, Mass.

DIETZ BAKERY

Specialists in Decorated Cakes
156 Elm Street Westfield

SELF-SERVICE LAUNDRY

"Makes Wash Day a Pleasure"
297 Elm Street Westfield, Mass.

Compliments of

W. T. GRANT CO.

48 Elm Street Westfield, Mass.

ADVANCE WHIP and NOVELTY

Hats — Noisemakers — Decorations
Gifts and Prizes
Tel. 566
330 Elm Street Westfield, Mass.

Compliments of

THE HOME FURNITURE COMPANY

Compliments of

CITY CLEANERS and DYERS

27 School Street
Tel. 2651

Compliments of

JULIE BRYANT

47 School Street
Westfield, Mass.

CHAMPION SHOE REPAIR

HATS CLEANED and BLOCKED
Tel. 1554
37 Elm Street Westfield

Compliments of

O'CONNOR LUMBER CO.

Southampton Road
Westfield

Compliments of

T. V. PAIGE

Real Estate 9-3889 Insurance
95 State Street Springfield, Mass.

Best Wishes from

TOMMIE & BILLIE

CLARK PAINT FACTORY

Branch Outlet

Wallpaper and Painter's Supplies

279 Elm Street

CHARKOUDIAN DRUG STORES

Peter J. Blondi, Ph. G., Reg. Pharm.

Telephone 1621

78 Main Street Westfield, Mass.

Best Wishes from

ROBINSON REMINDERS

ELM DRUG CO.

Phone 1350

Paul Novak, Ph. G. Reg. Pharm.

174 Elm Street Cor. Franklin

Westfield, Mass.

Best Wishes from

SAYKIN FURNITURE COMPANY

Depot Sq. Westfield, Mass.

Compliments of

TWO FRIENDS

Congratulations from

CORKY'S

WESTFIELD COLOR CENTER

22 School Street

ART SUPPLIES

Compliments of

BROWN'S MARKET

State Street

Northampton, Mass.

Compliments of

THE CORNER STORE

141 Prospect Street

Northampton, Mass.

TRAVEL BUREAU OF WESTFIELD

Edward C. Marth, Agent

1 Main Street, Westfield Tel. 1903

Air-Steamship Travel — Tours and Cruises

Interstate and Greyhound Busses, Tours

Sightseeing Trips, Hotel Reservations

T. J. DEWEY JR. & CO.

Over 60 Years Serving the Public

124 Elm Street Westfield

CLINE'S FISH MARKET

Tel. 2622

31 Mechanic Street Westfield, Mass.

HONEY — HONEY — HONEY

100% Pure Clover Honey

Extracted or in Comb

The Best You Ever Tasted

Also Honey Butter

BIG ROCK FARM

Belchertown Road Ludlow, Mass.

Library State College Westfield, Mass.